Technical Documentation

Integra Serial Communication Protocol for AV Receiver

Version 1.15, 31 August 2009

Copyright© 2003-2009 ONKYO CORPORATION. All right reserved.

Contact Information: 18 Park Way • Upper Saddle River, NJ 07458 • (800) 225-1946

Revision History:

Version	Date	Contents
1.00	22 August 2003	first edition TX-DS989,DTR-9.1,RDC-7 T TX-DS787,DTR-7.1 DTR-5.2,DTR-6.2 TX-DS797,TX-DS898, DTR-5.3,DTR-6.3 T DTR-5.4,DTR-6.4
1.01	3 September 2004	added TX-NR901,DTX-7,DTR-8.4,DTR-7.4 DTR-4.5,DTR-5.5,DTR-6.5,TX-SR702
1.02	29 December 2004	added TX-NR1000,DTR-10.5,RDC-7.1
1.03	21 February 2005	added ZONE3 commands
1.04	18 August 2005	added TX-SR703/803,DTR-4.6/5.6/6.6/7.6
1.05	15 November 2005	added Dock commands via RI
1.06	11 September 2006	added TX-SR804,DTR-7.7,DTX-7.7
1.07	31 May 2007	added DTR-5.8/DTX-5.8 TX-SR805/TX-SA805/DTR-7.8/DTX-7.8 TX-SR875/TX-SA875/DTC-9.8/P-SC805 TX-NR905/TX-NA905/DTR-8.8/DTX-8.8
1.08	12 June 2007	added TX-NR905/TX-NA905/DTR-8.8/DTX-8.8 TX-SR705,DTR-6.8 modified P-SC805->PR-SC885(Model name is changed)
1.09	14 April 2008	added DTR-5.9/DTX-5.9,DTR-4.9 TX-SR706/TX-SA706,DTR-6.9 TX-SR806/TX-SA806/TX-SA706X,DTR-7.9
1.10	13 June 2008	added TX-SR876/TX-SA876/TX-SA806X,DTR-8.9/DTX-8.9 DHC-9.9/PR-SC886 TX-NR906/TX-NA906/TX-NA906X,DTR-9.9/DTX-9.9
1.11	30 June 2008	modified TX-SR876/TX-SA876/TX-SA806X,DTR-8.9/DTX-8.9 DHC-9.9/PR-SC886 TX-NR906/TX-NA906/TX-NA906X,DTR-9.9/DTX-9.9
1.12	4 December 2008	modified

		TX-SR876/TX-SA876/TX-SA806X,DTR-8.9/DTX-8.9 DHC-9.9/PR-SC886 TX-NR906/TX-NA906/TX-NA906X,DTR-9.9/DTX-9.9
1.13	18 March 2009	added DTR-20.1/30.1
1.14	15 July 2009	added TX-SR707/NR807,DTR-40.1/50.1,DHC-40.1 deleted "UTN" for DAB (Universal Port Dock) modified PORT Command "CPT" PROTOCOL Port Number
1.15	31 August 2009	added TX-NR1007,TX-NR3007,TX-NR5007 DTR-70.1,DTR-80.1,DHC-80.1 PR-SC5507

Note:

Model	Date	Contents
TX-SR707 TX-NR807 DTR-40.1 DTR-50.1 DHC-40.1	15 July 2009	Yes :If you use these command, you need update the receiver

Version Check:

To check the version on the unit, please follow the procedure below.

1. Turn on the unit.
2. Press DISPLAY + STANDBY/ON buttons.

The version number shows the date (yyymmdd) in which the firmware was created. Here, X, Y and Z in month mean Oct, Nov and Dec respectively.

1. Protocol Overview

ISCP (Integra Serial Control Protocol) consists of three command characters and parameter character(s) of variable length.

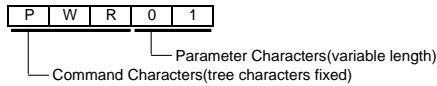

1.1. ISCP over RS-232C

Hardware Overview

3wire RS-232C protocol
 9600 baud / 8 data bits / 1 stop bits / no parity / no flow control
 9 pin female D type connector (pin 2 is transmit, pin 3 is receive, pin 5 is signal ground)
 Use a straight-thru cable to connect to your PC.

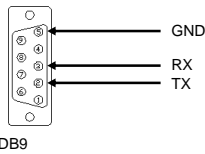

Software Overview

Controller -> Device Message Example (Power On)

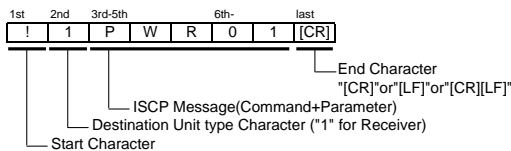

Device -> Controller Message Example (Power Status = Standby)

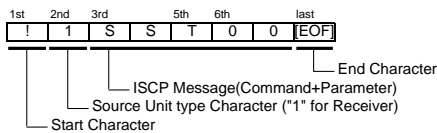

Special Characters

- [CR] Carriage Return ASCII Code 0x0D
- [LF] Line Feed ASCII Code 0x0A
- [EOF] End of File ASCII Code 0x1A

1.2. ISCP over Ethernet (eISCP)

- *Protocol is TCP(Transmission Control Protocol)
- *Destination Port Number is 60128(default) (Receiver can be set 49152 - 65535)
 Please set the destination port number by the setup menu in the Receiver and turn off to stand-by once, If you need to change it from default.
- *Receiver MAC Address
 Please confirm the Receiver MAC address on the setup menu in the Receiver.
- *eISCP Packet Format

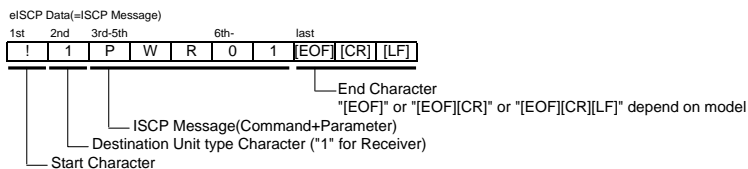
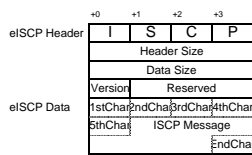

Header Size is the size of eISCP Header. In order to extend header size in the future, it is necessary to take it into calculation. Now, it is 0x00000010. (**BIGENDIAN**)
 Data Size is the size of the eISCP Data. (**BIGENDIAN**)
 Version is ISCP version. Now, it is 0x01.
 Reserved is used extending it in the future. Now, it is 0x000000.
 Unit Type is the model category ID. The Receiver is "1".

- Note: The communication between server and client should hold one connection continuously. Unless it has connected continuously, the notice of status cannot be performed from a client.
- Note: The number of the connections who can connect with a client is one.
- Note: The Interval Time Receiving the message needs to take more than 50msec.

2. COMMUNICATION FLOW DESCRIPTION

Receiver uses Question, Command and Notification messages to have to communicate with a given Controller. This protocol is designed for point to point communication between a third party controller and Receiver.

2.1. Command Communication

Send a "Command Message" to Receiver from the Controller for control of the device.
 Unsolicited feedback - If Receiver's status changes , a "Status Message" is sent to the Controller.
 Receiver will respond with a status message within 50msec. If Receiver does not respond within 50msec, the communication has failed.

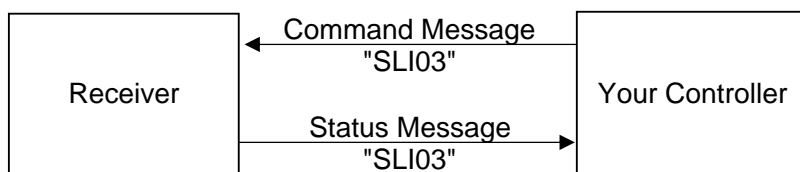

2.2. Question Communication

Send a "Question Message" to Receiver from the Controller to get the current system status.
 Receiver will respond with a status message.

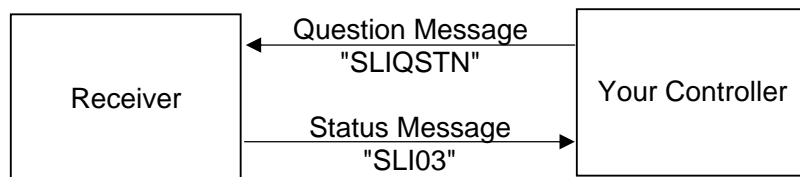

2.3. Event Notice Communication

If the system status changes, the Receiver will notify the Controller by sending the new current status.

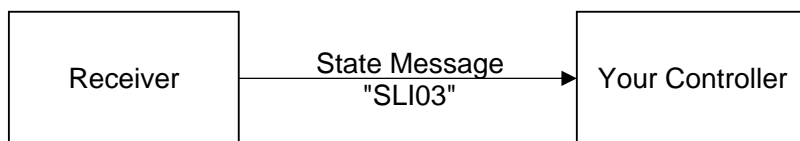

Amplifier-related Command Support List

Code	Means	TX-DS989 DTR-9.1 RDC-7	TX-DS989 DTC-9.1 (Ver2.0)	TX-DS787 DTR-1	DTR-5.2	DTR-6.2	TX-DS797 DTR-7.2	TX-DS898 DTR-8.2	DTR-6.3	DTR-6.3	TX-NR900 TX-NA900 DTR-8.3 DTR-7.3 DTC-9.4 DTC-7	DTR-5.4	DTR-6.4	TX-NR901	DTR-7 DTR-8.4 DTR-7.4	DTR-4.5
PWR - System Power Command																
00	sets System Standby	Yes	Yes	Yes	Yes	Yes	Yes	Yes	Yes	Yes	Yes	Yes	Yes	Yes	Yes	Yes
01	sets System On	Yes	Yes	Yes	Yes	Yes	Yes	Yes	Yes	Yes	Yes	Yes	Yes	Yes	Yes	Yes
QSTN	gets the System Power Status	Yes	Yes	Yes	Yes	Yes	Yes	Yes	Yes	Yes	Yes	Yes	Yes	Yes	Yes	Yes
AMT - Audio Muting Command																
00	sets Audio Muting Off	Yes	Yes	Yes	Yes	Yes	Yes	Yes	Yes	Yes	Yes	Yes	Yes	Yes	Yes	Yes
01	sets Audio Muting On	Yes	Yes	Yes	Yes	Yes	Yes	Yes	Yes	Yes	Yes	Yes	Yes	Yes	Yes	Yes
TG	sets Audio Muting Wrap-Around	No	No	No	No	No	No	No	No	No	Yes	Yes	Yes	Yes	Yes	Yes
QSTN	gets the Audio Muting State	Yes	Yes	Yes	Yes	Yes	Yes	Yes	Yes	Yes	Yes	Yes	Yes	Yes	Yes	Yes
SPA/*SPB* - Speaker A/B Command																
00	sets Speaker Off	No	No	No	Yes	No	No	No	No	No	No	No	No	No	No	No
01	sets Speaker On	No	No	No	Yes	No	No	No	No	No	No	No	No	No	No	No
UP	sets Speaker Switch Wrap-Around	No	No	No	Yes	No	No	No	No	No	No	No	No	No	No	No
QSTN	gets the Speaker State	No	No	No	Yes	No	No	No	No	No	No	No	No	No	No	No
*1:SPA=MAIN A/SPB=MAIN B *2:SPA=Front A/SPB=Front B(Exclusive use)																
SPL - Speaker Layout Command																
SB	sets Surround Speaker	No	No	No	No	No	No	No	No	No	No	No	No	No	No	No
FH	sets Front High Speaker / Surround+Front High Speakers	No	No	No	No	No	No	No	No	No	No	No	No	No	No	No
FW	sets Front Wide Speaker / Surround+Front Wide Speakers	No	No	No	No	No	No	No	No	No	No	No	No	No	No	No
UP	sets Speaker Switch Wrap-Around	No	No	No	No	No	No	No	No	No	No	No	No	No	No	No
QSTN	gets the Speaker State	No	No	No	No	No	No	No	No	No	No	No	No	No	No	No
MVL - Master Volume Command																
*00~*64*	Volume Level 0 ~ 100 (In hexadecimal representation)	Yes	Yes	Yes	No	No	Yes	Yes	Yes	Yes	Yes	Yes	Yes	Yes	Yes	Yes
*00~*50*	Volume Level 0 ~ 80 (In hexadecimal representation)	No	No	No	Yes	Yes	No	No	No	No	No	No	No	No	No	No
UP	sets Volume Level Up	Yes	Yes	Yes	Yes	Yes	Yes	Yes	Yes	Yes	Yes	Yes	Yes	Yes	Yes	Yes
DOWN	sets Volume Level Down	Yes	Yes	Yes	Yes	Yes	Yes	Yes	Yes	Yes	Yes	Yes	Yes	Yes	Yes	Yes
UP1	sets Volume Level Up 1dB Step	No	No	No	No	No	No	No	No	No	No	No	No	No	No	No
DOWN1	sets Volume Level Down 1dB Step	No	No	No	No	No	No	No	No	No	No	No	No	No	No	No
QSTN	gets the Volume Level	Yes	Yes	Yes	Yes	Yes	Yes	Yes	Yes	Yes	Yes	Yes	Yes	Yes	Yes	Yes
TFR - Tone(Front) Command																
Bxx	Front Bass (xx is "A"... "00"... +A)[-10...0...+10 2 step]	No	No	No	No	No	No	No	No	No	No	No	No	No	No	No
Txx	Front Treble (xx is "A"... "00"... +A)[-10...0...+10 2 step]	No	No	No	No	No	No	No	No	No	No	No	No	No	No	No
BUP	sets Front Bass up(2 step)	No	No	No	No	No	No	No	No	No	No	No	No	No	No	No
BDOWN	sets Front Bass down(2 step)	No	No	No	No	No	No	No	No	No	No	No	No	No	No	No
TUP	sets Front Treble up(2 step)	No	No	No	No	No	No	No	No	No	No	No	No	No	No	No
TDOWN	sets Front Treble down(2 step)	No	No	No	No	No	No	No	No	No	No	No	No	No	No	No
QSTN	gets Front Tone ("BxxTxx")	No	No	No	No	No	No	No	No	No	No	No	No	No	No	No
TFW - Tone(Front Wide) Command																
Bxx	Front Wide Bass (xx is "A"... "00"... +A)[-10...0...+10 2 step]	No	No	No	No	No	No	No	No	No	No	No	No	No	No	No
Txx	Front Wide Treble (xx is "A"... "00"... +A)[-10...0...+10 2 step]	No	No	No	No	No	No	No	No	No	No	No	No	No	No	No
BUP	sets Front Wide Bass up(2 step)	No	No	No	No	No	No	No	No	No	No	No	No	No	No	No
BDOWN	sets Front Wide Bass down(2 step)	No	No	No	No	No	No	No	No	No	No	No	No	No	No	No
TUP	sets Front Wide Treble up(2 step)	No	No	No	No	No	No	No	No	No	No	No	No	No	No	No
TDOWN	sets Front Wide Treble down(2 step)	No	No	No	No	No	No	No	No	No	No	No	No	No	No	No
QSTN	gets Front Wide Tone ("BxxTxx")	No	No	No	No	No	No	No	No	No	No	No	No	No	No	No
TFH - Tone(Front High) Command																
Bxx	Front High Bass (xx is "A"... "00"... +A)[-10...0...+10 2 step]	No	No	No	No	No	No	No	No	No	No	No	No	No	No	No
Txx	Front High Treble (xx is "A"... "00"... +A)[-10...0...+10 2 step]	No	No	No	No	No	No	No	No	No	No	No	No	No	No	No
BUP	sets Front High Bass up(2 step)	No	No	No	No	No	No	No	No	No	No	No	No	No	No	No
BDOWN	sets Front High Bass down(2 step)	No	No	No	No	No	No	No	No	No	No	No	No	No	No	No
TUP	sets Front High Treble up(2 step)	No	No	No	No	No	No	No	No	No	No	No	No	No	No	No
TDOWN	sets Front High Treble down(2 step)	No	No	No	No	No	No	No	No	No	No	No	No	No	No	No
QSTN	gets Front High Tone ("BxxTxx")	No	No	No	No	No	No	No	No	No	No	No	No	No	No	No
TCT - Tone(Center) Command																
Bxx	Center Bass (xx is "A"... "00"... +A)[-10...0...+10 2 step]	No	No	No	No	No	No	No	No	No	No	No	No	No	No	No
Txx	Center Treble (xx is "A"... "00"... +A)[-10...0...+10 2 step]	No	No	No	No	No	No	No	No	No	No	No	No	No	No	No
BUP	sets Center Bass up(2 step)	No	No	No	No	No	No	No	No	No	No	No	No	No	No	No
BDOWN	sets Center Bass down(2 step)	No	No	No	No	No	No	No	No	No	No	No	No	No	No	No
TUP	sets Center Treble up(2 step)	No	No	No	No	No	No	No	No	No	No	No	No	No	No	No
TDOWN	sets Center Treble down(2 step)	No	No	No	No	No	No	No	No	No	No	No	No	No	No	No
QSTN	gets Center Tone ("BxxTxx")	No	No	No	No	No	No	No	No	No	No	No	No	No	No	No
TSR - Tone(Surround) Command																
Bxx	Surround Bass (xx is "A"... "00"... +A)[-10...0...+10 2 step]	No	No	No	No	No	No	No	No	No	No	No	No	No	No	No
Txx	Surround Treble (xx is "A"... "00"... +A)[-10...0...+10 2 step]	No	No	No	No	No	No	No	No	No	No	No	No	No	No	No
BUP	sets Surround Bass up(2 step)	No	No	No	No	No	No	No	No	No	No	No	No	No	No	No
BDOWN	sets Surround Bass down(2 step)	No	No	No	No	No	No	No	No	No	No	No	No	No	No	No
TUP	sets Surround Treble up(2 step)	No	No	No	No	No	No	No	No	No	No	No	No	No	No	No
TDOWN	sets Surround Treble down(2 step)	No	No	No	No	No	No	No	No	No	No	No	No	No	No	No
QSTN	gets Surround Tone ("BxxTxx")	No	No	No	No	No	No	No	No	No	No	No	No	No	No	No
TSB - Tone(Surround Back) Command																
Bxx	Surround Back Bass (xx is "A"... "00"... +A)[-10...0...+10 2 step]	No	No	No	No	No	No	No	No	No	No	No	No	No	No	No
Txx	Surround Back Treble (xx is "A"... "00"... +A)[-10...0...+10 2 step]	No	No	No	No	No	No	No	No	No	No	No	No	No	No	No
BUP	sets Surround Back Bass up(2 step)	No	No	No	No	No	No	No	No	No	No	No	No	No	No	No
BDOWN	sets Surround Back Bass down(2 step)	No	No	No	No	No	No	No	No	No	No	No	No	No	No	No
TUP	sets Surround Back Treble up(2 step)	No	No	No	No	No	No	No	No	No	No	No	No	No	No	No
TDOWN	sets Surround Back Treble down(2 step)	No	No	No	No	No	No	No	No	No	No	No	No	No	No	No
QSTN	gets Surround Back Tone ("BxxTxx")	No	No	No	No	No	No	No	No	No	No	No	No	No	No	No
TSW - Tone(Subwoofer) Command																
Bxx	Subwoofer Bass (xx is "A"... "00"... +A)[-10...0...+10 2 step]	No	No	No	No	No	No	No	No	No	No	No	No	No	No	No
BUP	sets Subwoofer Bass up(2 step)	No	No	No	No	No	No	No	No	No	No	No	No	No	No	No
BDOWN	sets Subwoofer Bass down(2 step)	No	No	No	No	No	No	No	No	No	No	No	No	No	No	No
QSTN	gets Subwoofer Tone ("BxxTxx")	No	No	No	No	No	No	No	No	No	No	No	No	No	No	No
SLP - Sleep Set Command																
*01~*5A*	sets Sleep Time 1 - 90min (In hexadecimal representation)	No	No	No	No	No	Yes	Yes	Yes	Yes	Yes	Yes	Yes	Yes	Yes	Yes
OFF	sets Sleep Time Off	No	No	No	No	No	Yes	Yes	Yes	Yes	Yes	Yes	Yes	Yes	Yes	Yes
UP	sets Sleep Time Wrap-Around UP	No	No	No	No	No	Yes	Yes	Yes	Yes	Yes	Yes	Yes	Yes	Yes	Yes
QSTN	gets the Sleep Time	No	No	No	No	No	Yes	Yes	Yes	Yes	Yes	Yes	Yes	Yes	Yes	Yes
SLC - Speaker Level Calibration Command																
TEST	TEST Key	No	No	No	No	No	Yes	Yes	Yes	Yes	Yes	Yes	Yes	Yes	Yes	Yes
CHSEL	CH SEL Key	No	No	No	No	No	Yes	Yes	Yes	Yes	Yes	Yes	Yes	Yes	Yes	Yes
UP	LEVEL + Key	No	No	No	No	No	Yes	Yes	Yes	Yes	Yes	Yes	Yes	Yes	Yes	Yes
DOWN	LEVEL - Key	No	No	No	No	No	Yes	Yes	Yes	Yes	Yes	Yes	Yes	Yes	Yes	Yes
SWL - Subwoofer (temporary) Level Command																
*-F~*00~*+C*	sets Subwoofer Level -15dB ~ 0dB ~ +12dB	No	No	No	No	No	No	No	No	No	No	No	No	No	No	No
UP	LEVEL + KEY	No	No	No	No	No	No	No	No	No	No	No	No	No	No	No
DOWN	LEVEL - KEY	No	No	No	No	No	No	No	No	No	No	No	No	No	No	No
QSTN	gets the Subwoofer Level	No	No	No	No	No	No	No	No	No	No	No	No	No	No	No
CTL - Center (temporary) Level Command																
*-C~*00~*+C*	sets Center Level -12dB ~ 0dB ~ +12dB	No	No	No	No	No	No	No	No	No	No	No	No	No	No	No
UP	LEVEL + KEY	No	No	No	No	No	No	No	No	No	No	No	No	No	No	No
DOWN	LEVEL - KEY	No	No	No	No	No	No	No	No	No	No	No	No	No	No	No
QSTN	gets the Subwoofer Level	No	No	No	No	No	No	No	No	No	No	No	No	No	No	No
DIF - Display Information Command																
00	Display Program Format	Yes	Yes	Yes	No	No	No	No	No	No	No	No	No	No	No	No
01	Display Digital Input Position	Yes	Yes	Yes	No	No	No	No	No	No	No	No	No	No	No	No
02	Display Digital Format Position	Yes	Yes	Yes	No	No	No	No	No	No	No	No	No	No	No	No
03	Display Bass Level	Yes	Yes	Yes	No	No	No	No	No	No	No	No	No	No	No	No
04	Display Treble Level	Yes	Yes	Yes	No	No	No	No	No	No	No	No	No	No	No	No
DIF - Display Mode Command																

"00"	sets Selector + Volume Display Mode	No	No	No	Yes	Yes	Yes	Yes	Yes	Yes	Yes	Yes	Yes	Yes	Yes	Yes	Yes	Yes
"01"	sets Selector + Listening Mode Display Mode	No	No	No	Yes	Yes	Yes	Yes	Yes	Yes	Yes	Yes	Yes	Yes	Yes	Yes	Yes	Yes
"02"	Display Digital Format(temporary display)	Yes	Yes	Yes	No	No	No	No	No	No	No	No	No	No	No	No	No	No
"03"	Display Video Format(temporary display)	No	No	No	No	No	No	No	No	No	No	No	No	No	No	No	No	No
"IG"	sets Display Mode Wrap-Around Up	No	No	No	Yes(*1)	Yes(*1)	Yes(*1)	Yes(*1)	Yes(*1)	Yes(*1)	Yes(*1)	Yes(*1)	Yes(*1)	Yes(*1)	Yes(*1)	Yes(*1)	Yes(*1)	Yes(*1)
"QSTN"	gets The Display Mode	No	No	No	Yes	Yes	Yes	Yes	Yes	Yes	Yes	Yes	Yes	Yes	Yes	Yes	Yes	Yes
*1: Parameter Character is "UP"																		
"DIM" - Dimmer Level Command																		
"00"	sets Dimmer Level "Bright"	Yes	Yes	Yes	Yes	Yes	Yes	Yes	Yes	Yes	Yes	Yes	Yes	Yes	Yes	Yes	Yes	Yes
"01"	sets Dimmer Level "Dim"	Yes	Yes	Yes	Yes	Yes	Yes	Yes	Yes	Yes	Yes	Yes	Yes	Yes	Yes	Yes	Yes	Yes
"02"	sets Dimmer Level "Dark"	Yes	Yes	Yes	Yes	Yes	Yes	Yes	Yes	Yes	Yes	Yes	Yes	Yes	Yes	Yes	Yes	Yes
"03"	sets Dimmer Level "Shut-Off"	Yes	Yes	Yes	No	No	No	No	No	No	No	No	No	No	No	No	No	No
"08"	sets Dimmer Level "Bright & LED OFF"	No	No	No	No	No	No	No	No	No	No	No	No	No	No	No	No	No
"DIM"	sets Dimmer Level Wrap-Around Up	Yes	Yes	Yes	Yes	Yes	Yes	Yes	Yes	Yes	Yes	Yes	Yes	Yes	Yes	Yes	Yes	Yes
"QSTN"	gets The Dimmer Level	Yes	Yes	Yes	Yes	Yes	Yes	Yes	Yes	Yes	Yes	Yes	Yes	Yes	Yes	Yes	Yes	Yes
"OSD" - Setup Operation Command																		
"MENU"	Menu Key	Yes	Yes	Yes	Yes	Yes	Yes	Yes	Yes	Yes	Yes	Yes	Yes	Yes	Yes	Yes	Yes	Yes
"UP"	Up Key	Yes	Yes	Yes	Yes	Yes	Yes	Yes	Yes	Yes	Yes	Yes	Yes	Yes	Yes	Yes	Yes	Yes
"DOWN"	Down Key	Yes	Yes	Yes	Yes	Yes	Yes	Yes	Yes	Yes	Yes	Yes	Yes	Yes	Yes	Yes	Yes	Yes
"RIGHT"	Right Key	Yes	Yes	Yes	Yes	Yes	Yes	Yes	Yes	Yes	Yes	Yes	Yes	Yes	Yes	Yes	Yes	Yes
"LEFT"	Left Key	Yes	Yes	Yes	Yes	Yes	Yes	Yes	Yes	Yes	Yes	Yes	Yes	Yes	Yes	Yes	Yes	Yes
"ENTER"	Enter Key	Yes	Yes	Yes	Yes	Yes	Yes	Yes	Yes	Yes	Yes	Yes	Yes	Yes	Yes	Yes	Yes	Yes
"EXIT"	Exit Key	Yes	Yes	Yes	Yes	Yes	Yes	Yes	Yes	Yes	Yes	Yes	Yes	Yes	Yes	Yes	Yes	Yes
"AUDIO"	Audio Adjust Key	No	No	No	No	No	No	No	No	No	No	No	No	No	No	No	No	No
"VIDEO"	Video Adjust Key	No	No	No	No	No	No	No	No	No	No	No	No	No	No	No	No	No
"MEM" - Memory Setup Command																		
"STR"	stores memory	No	No	No	No	No	No	No	No	No	No	No	No	No	No	No	No	No
"RCL"	recalls memory	No	No	No	No	No	No	No	No	No	No	No	No	No	No	No	No	No
"LOCK"	locks memory	No	No	No	No	No	No	No	No	No	No	No	No	No	No	No	No	No
"UNLK"	unlocks memory	No	No	No	No	No	No	No	No	No	No	No	No	No	No	No	No	No
"IFA" - Audio Information Command																		
"nnnnn.nnnnn"	Information of Audio(Same Immediate Display ' ' is separator of info)	No	No	No	No	No	No	No	No	No	No	No	No	No	No	No	No	No
"QSTN"	gets Information of Audio	No	No	No	No	No	No	No	No	No	No	No	No	No	No	No	No	No
when you send "DIF02", receiver will return this response.																		
"IFV" - Video Information Command																		
"nnnnn.nnnnn"	Information of Video(Same Immediate Display ' ' is separator of info)	No	No	No	No	No	No	No	No	No	No	No	No	No	No	No	No	No
"QSTN"	gets Information of Video	No	No	No	No	No	No	No	No	No	No	No	No	No	No	No	No	No
when you send "DIF03", receiver will return this response.																		

Unit-related Command Support List

Code	Means	TX-DS989 DTR-9.1 RDC-7	TX-DS989 DTC-9.1 RDC-7 (Ver2.0)	TX-DS787 DTR-7.1	DTR-5.2	DTR-6.2	TX-DS797 DTR-7.2	TX-DS868 DTR-8.2	DTR-5.3	DTR-6.3	TX-NR900 TX-NA900 DTR-9.3 DTR-7.3 DTC-9.4 DTC-7	DTR-5.4	DTR-6.4	TX-NR901	DTR-7 8.4 DTR- 7.4	DTR-4.5
SLI - Input Selector Command																
00	sets VIDE01 VCR/DVR	Yes	Yes	Yes	Yes	Yes	Yes	Yes	Yes	Yes	Yes	Yes	Yes	Yes	Yes	Yes
01	sets VIDE02 CBL/SAT	Yes	Yes	Yes	Yes	Yes	Yes	Yes	Yes	Yes	Yes	Yes	Yes	Yes	Yes	Yes
02	sets VIDE03 GAME/TV GAME	Yes	Yes	Yes	Yes	Yes	Yes	Yes	Yes	Yes	Yes	Yes	Yes	Yes	Yes	Yes
03	sets VIDE04 AUX1(AUX)	Yes	Yes	Yes	No	Yes	Yes	Yes	Yes	Yes	Yes	Yes	Yes	Yes	Yes	No
04	sets VIDE05 AUX2	Yes	Yes	Yes	No	No	Yes	Yes	No	No	Yes	No	No	Yes	Yes	No
05	sets VIDE06	No	No	No	No	No	No	No	No	No	No	No	No	No	No	No
06	sets VIDE07	Yes	Yes	Yes	Yes	Yes	Yes	Yes	Yes	Yes	Yes	Yes	Yes	Yes	Yes	Yes
10	sets DVD	Yes	Yes	Yes	Yes	Yes	Yes	Yes	Yes	Yes	Yes	Yes	Yes	Yes	Yes	Yes
20	sets TAPE(1) TV/TAPE	Yes	Yes	Yes	Yes	Yes	Yes	Yes	Yes	Yes	Yes	Yes	Yes	Yes	Yes	Yes
21	sets TAPE2	Yes	Yes	Yes	No	No	No	No	No	No	No	No	No	No	No	No
22	sets PHONO	Yes	Yes	Yes	Yes	Yes	Yes	Yes	Yes	Yes	Yes	No	Yes	Yes	Yes	No
23	sets CD	Yes	Yes	Yes	Yes	Yes	Yes	Yes	Yes	Yes	Yes	Yes	Yes	Yes	Yes	Yes
24	sets FM	Yes	Yes	Yes	Yes	Yes	Yes	Yes	Yes	Yes	Yes	Yes	Yes	Yes	Yes	Yes
25	sets AM	Yes	Yes	Yes	Yes	Yes	Yes	Yes	Yes	Yes	Yes	Yes	Yes	Yes	Yes	Yes
26	sets TUNER	No	No	No	No	No	No	No	No	No	Yes	Yes	Yes	Yes	Yes	Yes
27	sets MUSIC SERVER	No	No	No	No	No	No	No	No	No	Yes	No	No	Yes	Yes	No
28	sets INTERNET RADIO	No	No	No	No	No	No	No	No	No	Yes	No	No	Yes	Yes	No
29	sets USB/USB(Front)	No	No	No	No	No	No	No	No	No	No	No	No	No	No	No
2A	sets USB(Rear)	No	No	No	No	No	No	No	No	No	No	No	No	No	No	No
40	sets Universal PORT	No	No	No	No	No	No	No	No	No	No	No	No	No	No	No
30	sets MULTI CH	No	No	No	No	No	No	No	No	No	No	No	No	No	No	Yes
31	sets XM*1	No	No	No	No	No	No	No	No	No	No	No	No	No	No	No
32	sets SIRIUS*1	No	No	No	No	No	No	No	No	No	No	No	No	No	No	No
UP	sets Selector Position Wrap-Around Up	No	No	No	No	No	Yes	Yes	Yes	Yes	Yes	Yes	Yes	Yes	Yes	Yes
DOWN	sets Selector Position Wrap-Around Down	No	No	No	No	No	Yes	Yes	Yes	Yes	Yes	Yes	Yes	Yes	Yes	Yes
QSTN	gets The Selector Position	Yes	Yes	Yes	Yes	Yes	Yes	Yes	Yes	Yes	Yes	Yes	Yes	Yes	Yes	Yes
*1:Only available XM/SIRIUS Model																
SLR - RECOUT Selector Command																
00	sets VIDE01	Yes	Yes	Yes	No	Yes	Yes	Yes	No	Yes	Yes	Yes	Yes	Yes	Yes	Yes
01	sets VIDE02	Yes	Yes	Yes	No	Yes	Yes	Yes	No	Yes	Yes	Yes	Yes	Yes	Yes	Yes
02	sets VIDE03	Yes	Yes	Yes	No	Yes	Yes	Yes	No	Yes	Yes	Yes	Yes	Yes	Yes	Yes
03	sets VIDE04	Yes	Yes	Yes	No	Yes	Yes	Yes	No	Yes	Yes	Yes	Yes	Yes	Yes	Yes
04	sets VIDE05	Yes	Yes	Yes	No	No	Yes	Yes	No	No	Yes	No	No	Yes	Yes	No
05	sets VIDE06	No	No	No	No	No	No	No	No	No	No	No	No	No	No	No
06	sets VIDE07	No	No	No	No	No	No	No	No	No	No	No	No	No	No	No
10	sets DVD	Yes	Yes	Yes	No	Yes	Yes	Yes	No	Yes	Yes	Yes	Yes	Yes	Yes	Yes
20	sets TAPE(1)	Yes	Yes	Yes	No	Yes	Yes	Yes	No	Yes	Yes	Yes	Yes	Yes	Yes	Yes
21	sets TAPE2	Yes	Yes	Yes	No	No	No	No	No	No	No	No	No	No	No	No
22	sets PHONO	Yes	Yes	Yes	No	Yes	Yes	Yes	No	Yes	Yes	No	Yes	Yes	Yes	No
23	sets CD	Yes	Yes	Yes	No	Yes	Yes	Yes	No	Yes	Yes	Yes	Yes	Yes	Yes	Yes
24	sets FM	Yes	Yes	Yes	No	Yes	Yes	Yes	No	Yes	Yes	Yes	Yes	Yes	Yes	Yes
25	sets AM	Yes	Yes	Yes	No	Yes	Yes	Yes	No	Yes	Yes	Yes	Yes	Yes	Yes	Yes
26	sets TUNER	No	No	No	No	No	No	No	No	No	Yes	Yes	Yes	Yes	Yes	Yes
27	sets MUSIC SERVER	No	No	No	No	No	No	No	No	No	Yes	No	No	Yes	Yes	No
28	sets INTERNET RADIO	No	No	No	No	No	No	No	No	No	Yes	No	No	Yes	Yes	No
30	sets MULTI CH	No	No	No	No	No	No	No	No	No	No	No	No	No	No	Yes
31	sets XM	No	No	No	No	No	No	No	No	No	No	No	No	No	No	No
7F	sets OFF	Yes	Yes	Yes	No	Yes	Yes	Yes	No	Yes	Yes	Yes	Yes	Yes	Yes	Yes
80	sets SOURCE	Yes	Yes	Yes	No	Yes	Yes	Yes	No	Yes	Yes	Yes	Yes	Yes	Yes	Yes
QSTN	gets The Selector Position	Yes	Yes	Yes	No	Yes	Yes	Yes	No	Yes	Yes	Yes	Yes	Yes	Yes	Yes
*1:REC/ZONES																
SLA - Audio Selector Command																
00	sets AUTO	No	No	No	No	No	Yes	Yes	Yes	Yes	Yes	Yes	Yes	Yes	Yes	No
01	sets MULTI-CHANNEL	No	No	No	No	No	Yes	Yes	Yes	Yes	Yes	Yes	Yes	Yes	Yes	No
02	sets ANALOG	No	No	No	No	No	Yes	Yes	Yes	Yes	Yes	Yes	Yes	Yes	Yes	No
03	sets iLINK	No	No	No	No	No	No	No	No	No	No	No	No	No	No	No
04	sets HDMI	No	No	No	No	No	No	No	No	No	No	No	No	No	No	No
05	sets COAX/OPT	No	No	No	No	No	No	No	No	No	No	No	No	No	No	No
06	sets BALANCE	No	No	No	No	No	No	No	No	No	No	No	No	No	No	No
UP	sets Audio Selector Wrap-Around Up	No	No	No	No	No	Yes	Yes	Yes	Yes	Yes	Yes	Yes	Yes	Yes	No
QSTN	gets The Audio Selector Status	No	No	No	No	No	Yes	Yes	Yes	Yes	Yes	Yes	Yes	Yes	Yes	No
TGA - 12V Trigger A Command																
00	sets 12V Trigger A Off	No	No	No	No	No	No	No	No	No	No	No	No	No	No	Yes
01	sets 12V Trigger A On	No	No	No	No	No	No	No	No	No	No	No	No	No	No	Yes
TGB - 12V Trigger B Command																
00	sets 12V Trigger B Off	No	No	No	No	No	No	No	No	No	No	No	No	No	No	Yes
01	sets 12V Trigger B On	No	No	No	No	No	No	No	No	No	No	No	No	No	No	Yes
TGC - 12V Trigger C Command																
00	sets 12V Trigger C Off	No	No	No	No	No	No	No	No	No	No	No	No	No	No	Yes
01	sets 12V Trigger C On	No	No	No	No	No	No	No	No	No	No	No	No	No	No	Yes
TGA/TGB/TGC are available when each 12V Trigger parameter is all "OFF" at Setup Menu.																
VOS - Video Output Selector (Japanese Model Only)																
00	sets D4	No	No	No	No	No	No	No	No	No	No	No	No	No	No	No
01	sets Component	No	No	No	No	No	No	No	No	No	No	No	No	No	No	No
QSTN	gets The Selector Position	No	No	No	No	No	No	No	No	No	No	No	No	No	No	No
HDO - HDMI Output Selector																
00	sets No Analog	No	No	No	No	No	No	No	No	No	No	No	No	No	No	No
01	sets Yes/Out Main HDMI Main	No	No	No	No	No	No	No	No	No	No	No	No	No	No	No
02	sets Out Sub HDMI Sub	No	No	No	No	No	No	No	No	No	No	No	No	No	No	No
03	sets Both	No	No	No	No	No	No	No	No	No	No	No	No	No	No	No
04	sets Both(Main)	No	No	No	No	No	No	No	No	No	No	No	No	No	No	No
05	sets Both(Sub)	No	No	No	No	No	No	No	No	No	No	No	No	No	No	No
UP	sets HDMI Out Selector Wrap-Around Up	No	No	No	No	No	No	No	No	No	No	No	No	No	No	No
QSTN	gets The HDMI Out Selector	No	No	No	No	No	No	No	No	No	No	No	No	No	No	No
RES - Monitor Out Resolution																
00	sets Through	No	No	No	No	No	No	No	No	No	No	No	No	No	No	No
01	sets Auto(HDMI Output Only)	No	No	No	No	No	No	No	No	No	No	No	No	No	No	No
02	sets 480p	No	No	No	No	No	No	No	No	No	No	No	No	No	No	No
03	sets 720p	No	No	No	No	No	No	No	No	No	No	No	No	No	No	No
04	sets 1080i	No	No	No	No	No	No	No	No	No	No	No	No	No	No	No
05	sets 1080p(HDMI Output Only)	No	No	No	No	No	No	No	No	No	No	No	No	No	No	No
06	sets 1080p24fs(HDMI Output Only)	No	No	No	No	No	No	No	No	No	No	No	No	No	No	No
06	sets Source	No	No	No	No	No	No	No	No	No	No	No	No	No	No	No
UP	sets Monitor Out Resolution Wrap-Around Up	No	No	No	No	No	No	No	No	No	No	No	No	No	No	No
QSTN	gets The Monitor Out Resolution	No	No	No	No	No	No	No	No	No	No	No	No	No	No	No
ISF - ISF Mode																
00	sets ISF Mode Custom	No	No	No	No	No	No	No	No	No	No	No	No	No	No	No
01	sets ISF Mode Day	No	No	No	No	No	No	No	No	No	No	No	No	No	No	No
02	sets ISF Mode Night	No	No	No	No	No	No	No	No	No	No	No	No	No	No	No
UP	sets ISF Mode State Wrap-Around Up	No	No	No	No	No	No	No	No	No	No	No	No	No	No	No
QSTN	gets The ISF Mode State	No	No	No	No	No	No	No	No	No	No	No	No	No	No	No

Surround-related Command List

Code	Means	TX-DS989 DTR-9.1 RDC-7	TX-DS989 DTC-9.1 RDC-7 (Ver2.0)	TX-DS797 DTR-7.1	DTR-5.2	DTR-6.2	TX-DS797 DTR-7.2	TX-DS989 DTR-8.2	DTR-5.3	DTR-6.3	TX-NR900 DTR-9.3 DTR-7.3 DTC-9.4 DTC-7	DTR-5.4	DTR-6.4	TX-NR901	DTR-7 8.4 DTR- 7.4	DTR-4.5
LMD - Listening Mode Command																
00	sets STEREO	Yes	Yes	Yes	Yes	Yes	Yes	Yes	Yes	Yes	Yes	Yes	Yes	Yes	Yes	Yes
01	sets DIRECT	Yes	Yes	Yes	Yes	Yes	Yes	Yes	Yes	Yes	Yes	Yes	Yes	Yes	Yes	Yes
02	sets SURROUND	Yes	Yes	Yes	Yes	Yes	Yes	Yes	Yes	Yes	Yes	Yes	Yes	Yes	Yes	Yes
03	sets FILM	Yes	No	Yes	No	No	No	No	No	No	No	No	No	No	No	No
04	sets THX	Yes	Yes	Yes	No	No	Yes	Yes	No	No	Yes	No	Yes	Yes	Yes	No
05	sets ACTION	Yes	No	Yes	No	No	No	No	No	No	No	No	No	No	No	No
06	sets MUSICAL	Yes	No	Yes	No	No	No	No	No	No	No	No	No	No	No	No
07	sets MONO MOVIE	Yes	Yes	Yes	No	No	Yes	Yes	No	No	Yes	Yes	Yes	Yes	Yes	Yes
08	sets ORCHESTRA	Yes	Yes	Yes	Yes	Yes	Yes	Yes	Yes	Yes	Yes	Yes	Yes	Yes	Yes	Yes
09	sets UNPLUGGED	Yes	Yes	Yes	Yes	Yes	Yes	Yes	Yes	Yes	Yes	Yes	Yes	Yes	Yes	Yes
0A	sets STUDIO-MIX	Yes	Yes	Yes	Yes	Yes	Yes	Yes	Yes	Yes	Yes	Yes	Yes	Yes	Yes	Yes
0B	sets TV LOGIC	Yes	Yes	Yes	Yes	Yes	Yes	Yes	Yes	Yes	Yes	Yes	Yes	Yes	Yes	Yes
0C	sets ALL CHANNELS STEREO	Yes	Yes	Yes	Yes	Yes	Yes	Yes	Yes	Yes	Yes	Yes	Yes	Yes	Yes	Yes
0D	sets THEATER DIMENSIONAL	Yes	Yes	Yes	No	No	Yes	Yes	No	No	Yes	Yes	Yes	Yes	Yes	Yes
0E	sets ENHANCED 7/ENHANCE	Yes	Yes	Yes	No	No	Yes	Yes	No	No	Yes	Yes	Yes	Yes	Yes	Yes
0F	sets MONO	Yes	Yes	Yes	No	No	Yes	Yes	No	No	Yes	Yes	Yes	Yes	Yes	Yes
11	sets PURE AUDIO	No	No	No	No	No	No	No	No	Yes	Yes	No	Yes	Yes	Yes	No
12	sets MULTIPLEX	No	No	No	No	No	No	No	No	No	No	No	No	No	No	No
13	sets FULL MONO	No	No	No	No	No	No	No	No	No	No	No	No	No	No	Yes
14	sets DOLBY VIRTUAL	No	No	No	No	No	No	No	No	No	No	No	No	No	No	No
15	sets DTS Surround Sensation	No	No	No	No	No	No	No	No	No	No	No	No	No	No	No
16	sets Audyssey DSX	No	No	No	No	No	No	No	No	No	No	No	No	No	No	No
40	sets 5.1ch Surround	No	No	No	No	No	No	No	No	No	No	No	No	No	No	Yes
40	sets Straight Decode1	No	No	No	No	No	No	No	No	No	No	No	No	No	No	No
41	sets Dolby EX/DTS ES	No	No	No	No	No	No	No	No	No	No	No	No	No	No	No
41	sets Dolby EX2	No	No	No	No	No	No	No	No	No	No	No	No	No	No	No
42	sets THX Cinema	No	No	No	No	No	No	No	No	No	No	No	No	No	No	No
43	sets THX Surround EX	No	No	No	No	No	No	No	No	No	No	No	No	No	No	No
44	sets THX Music	No	No	No	No	No	No	No	No	No	No	No	No	No	No	No
45	sets THX Games	No	No	No	No	No	No	No	No	No	No	No	No	No	No	No
50	sets U2/S2 Cinema/Cinema2	No	No	No	No	No	No	No	No	No	No	No	No	No	No	No
51	sets MusicMode U2/S2 Music	No	No	No	No	No	No	No	No	No	No	No	No	No	No	No
52	sets Games Mode U2/S2 Games	No	No	No	No	No	No	No	No	No	No	No	No	No	No	No
80	sets PLII/PLiX Movie	No	No	No	No	No	No	No	No	No	No	Yes	Yes	Yes	Yes	Yes
81	sets PLII/PLiX Music	No	No	No	No	No	No	No	No	No	No	Yes	Yes	Yes	Yes	Yes
82	sets Neo6 Cinema	No	No	No	No	No	No	No	No	No	No	Yes	Yes	Yes	Yes	No
83	sets Neo6 Music	No	No	No	No	No	No	No	No	No	No	Yes	Yes	Yes	Yes	No
84	sets PLII/PLiX THX Cinema	No	No	No	No	No	No	No	No	No	No	Yes	Yes	Yes	Yes	No
85	sets Neo6 THX Cinema	No	No	No	No	No	No	No	No	No	No	Yes	Yes	Yes	Yes	No
86	sets PLII/PLiX Game	No	No	No	No	No	No	No	No	No	No	No	No	No	No	Yes
87	sets Neural Surr3	No	No	No	No	No	No	No	No	No	No	No	No	No	No	No
88	sets Neural THX/Neural Surround	No	No	No	No	No	No	No	No	No	No	No	No	No	No	No
89	sets PLII/PLiX THX Games	No	No	No	No	No	No	No	No	No	No	No	No	No	No	No
8A	sets Neo6 THX Games	No	No	No	No	No	No	No	No	No	No	No	No	No	No	No
8B	sets PLII/PLiX THX Music	No	No	No	No	No	No	No	No	No	No	No	No	No	No	No
8C	sets Neo6 THX Music	No	No	No	No	No	No	No	No	No	No	No	No	No	No	No
8D	sets Neural THX Cinema	No	No	No	No	No	No	No	No	No	No	No	No	No	No	No
8E	sets Neural THX Music	No	No	No	No	No	No	No	No	No	No	No	No	No	No	No
8F	sets Neural THX Games	No	No	No	No	No	No	No	No	No	No	No	No	No	No	No
90	sets PLiZ Height	No	No	No	No	No	No	No	No	No	No	No	No	No	No	No
91	sets Neo6 Cinema DTS Surround Sensation	No	No	No	No	No	No	No	No	No	No	No	No	No	No	No
92	sets Neo6 Music DTS Surround Sensation	No	No	No	No	No	No	No	No	No	No	No	No	No	No	No
93	sets Neural Digital Music	No	No	No	No	No	No	No	No	No	No	No	No	No	No	No
94	sets PLiZ Height + THX Cinema	No	No	No	No	No	No	No	No	No	No	No	No	No	No	No
95	sets PLiZ Height + THX Music	No	No	No	No	No	No	No	No	No	No	No	No	No	No	No
96	sets PLiZ Height + THX Games	No	No	No	No	No	No	No	No	No	No	No	No	No	No	No
97	sets PLiZ Height + THX U2/S2 Cinema	No	No	No	No	No	No	No	No	No	No	No	No	No	No	No
98	sets PLiZ Height + THX U2/S2 Music	No	No	No	No	No	No	No	No	No	No	No	No	No	No	No
99	sets PLiZ Height + THX U2/S2 Games	No	No	No	No	No	No	No	No	No	No	No	No	No	No	No
A0	sets PLiX/PLiI Movie + Audyssey DSX	No	No	No	No	No	No	No	No	No	No	No	No	No	No	No
A1	sets PLiX/PLiI Music + Audyssey DSX	No	No	No	No	No	No	No	No	No	No	No	No	No	No	No
A2	sets PLiX/PLiI Game + Audyssey DSX	No	No	No	No	No	No	No	No	No	No	No	No	No	No	No
A3	sets Neo6 Cinema + Audyssey DSX	No	No	No	No	No	No	No	No	No	No	No	No	No	No	No
A4	sets Neo6 Music + Audyssey DSX	No	No	No	No	No	No	No	No	No	No	No	No	No	No	No
A5	sets Neural Surround + Audyssey DSX	No	No	No	No	No	No	No	No	No	No	No	No	No	No	No
A6	sets Neural Digital Music + Audyssey DSX	No	No	No	No	No	No	No	No	No	No	No	No	No	No	No
A7	sets Dolby EX + Audyssey DSX	No	No	No	No	No	No	No	No	No	No	No	No	No	No	No
UP	sets Listening Mode Wrap-Around Up	Yes	Yes	Yes	Yes	Yes	Yes	Yes	Yes	Yes	Yes	Yes	Yes	Yes	Yes	Yes
DOWN	sets Listening Mode Wrap-Around Down	Yes	Yes	Yes	Yes	Yes	Yes	Yes	Yes	Yes	Yes	Yes	Yes	Yes	Yes	Yes
MOVIE	sets Listening Mode Wrap-Around Up	No	No	No	No	No	No	No	No	No	No	No	No	No	No	No
MUSIC	sets Listening Mode Wrap-Around Up	No	No	No	No	No	No	No	No	No	No	No	No	No	No	No
GAME	sets Listening Mode Wrap-Around Up	No	No	No	No	No	No	No	No	No	No	No	No	No	No	No
QSTN	gets The Listening Mode	Yes	Yes	Yes	Yes	Yes	Yes	Yes	Yes	Yes	Yes	Yes	Yes	Yes	Yes	Yes
LTN - Late Night Command																
00	sets Late Night Off	Yes	Yes	Yes	Yes	Yes	Yes	Yes	Yes	Yes	Yes	Yes	Yes	Yes	Yes	Yes
01	sets Late Night Low@DolbyDigital On@Dolby TrueHD	Yes	Yes	Yes	Yes	Yes	Yes	Yes	Yes	Yes	Yes	Yes	Yes	Yes	Yes	Yes
02	sets Late Night High@DolbyDigital On@Dolby TrueHD	Yes	Yes	Yes	Yes	Yes	Yes	Yes	Yes	Yes	Yes	Yes	Yes	Yes	Yes	Yes
03	sets Late Night Auto@Dolby TrueHD	No	No	No	No	No	No	No	No	No	No	No	No	No	No	No
UP	sets Late Night State Wrap-Around Up	Yes	Yes	Yes	Yes	Yes	Yes	Yes	Yes	Yes	Yes	Yes	Yes	Yes	Yes	Yes
QSTN	gets The Late Night Level	Yes	Yes	Yes	Yes	Yes	Yes	Yes	Yes	Yes	Yes	Yes	Yes	Yes	Yes	Yes
RAS - Re-EQ/Academy Filter Command																
00	sets Both Off	Yes	Yes	Yes	No	No	No	No	No	No	No	No	No	Yes	No	No
01	sets Re-EQ On	Yes	Yes	Yes	No	No	No	No	No	No	No	No	No	Yes	No	No
02	sets Academy On	Yes	Yes	Yes	Yes	Yes	Yes	Yes	Yes	Yes	Yes	Yes	Yes	Yes	Yes	Yes
UP	sets Re-EQ State Wrap-Around Up	Yes	Yes	Yes	No	No	No	No	No	No	No	No	No	Yes	No	No
QSTN	gets The Re-EQ/Academy State	Yes	Yes	Yes	No	No	No	No	No	No	No	No	No	Yes	No	No
RAS - Re-EQ Command																
00	sets Re-EQ Off	No	No	No	Yes	Yes	Yes	Yes	No	No	Yes	No	No	Yes	Yes	No
01	sets Re-EQ On	No	No	No	Yes	Yes	Yes	Yes	No	No	Yes	No	No	Yes	Yes	No
UP	sets Re-EQ State Wrap-Around Up	No	No	No	Yes	Yes	Yes	Yes	No	No	Yes	No	No	Yes	Yes	No
QSTN	gets The Re-EQ State	No	No	No	Yes	Yes	Yes	Yes	No	No	Yes	No	No	Yes	Yes	No
RAS - Cinema Filter Command																
00	sets Cinema Filter Off	No	No	No	No	No	No	No	No	Yes	Yes	No	Yes	No	No	Yes
01	sets Cinema Filter On	No	No	No	No	No	No	No	No	Yes	Yes	No	Yes	No	No	Yes
UP	sets Cinema Filter State Wrap-Around Up	No	No	No	No	No	No	No	No	Yes	Yes	No	Yes	No	No	Yes
QSTN	gets The Cinema Filter State	No	No	No	No	No	No	No	No	Yes	Yes	No	Yes	No	No	Yes
ADY - Audyssey 2EQ/MultEQ/MultEQ XT																
00	sets Audyssey 2EQ/MultEQ/MultEQ XT Off	No	No	No	No	No	No	No	No	No	No	No	No	No	No	No
01	sets Audyssey 2EQ/MultEQ/MultEQ XT On	No	No	No	No	No	No	No	No	No	No	No	No	No	No	No
UP	sets Audyssey 2EQ/MultEQ/MultEQ XT State Wrap-Around Up	No	No	No	No	No	No	No	No	No	No	No	No	No	No	No
QSTN	gets The Audyssey 2EQ/MultEQ/MultEQ XT State	No	No	No	No	No	No	No	No	No	No	No	No	No	No	No
ADQ - Audyssey Dynamic EQ																
00	sets Audyssey Dynamic EQ Off															

LIP	sets Audyssey Dynamic Volume State Wrap-Around Up	No	No	No	No	No	No	No	No	No	No	No	No	No	No	No	No	No
QSTN	gets The Audyssey Dynamic Volume State	No	No	No	No	No	No	No	No	No	No	No	No	No	No	No	No	No
DVL - Dolby Volume																		
00	sets Dolby Volume Off	No	No	No	No	No	No	No	No	No	No	No	No	No	No	No	No	No
01	sets Dolby Volume Low	No	No	No	No	No	No	No	No	No	No	No	No	No	No	No	No	No
02	sets Dolby Volume Mid	No	No	No	No	No	No	No	No	No	No	No	No	No	No	No	No	No
03	sets Dolby Volume High	No	No	No	No	No	No	No	No	No	No	No	No	No	No	No	No	No
LIP	sets Dolby Volume State Wrap-Around Up	No	No	No	No	No	No	No	No	No	No	No	No	No	No	No	No	No
QSTN	gets The Dolby Volume State	No	No	No	No	No	No	No	No	No	No	No	No	No	No	No	No	No
MOT - Music Optimizer																		
00	sets Music Optimizer Off	No	No	No	No	No	No	No	No	No	No	No	No	No	No	No	No	No
01	sets Music Optimizer On	No	No	No	No	No	No	No	No	No	No	No	No	No	No	No	No	No
LIP	sets Music Optimizer State Wrap-Around Up	No	No	No	No	No	No	No	No	No	No	No	No	No	No	No	No	No
QSTN	gets The Music Optimizer State	No	No	No	No	No	No	No	No	No	No	No	No	No	No	No	No	No
*1 Newer than TX-SR805.Dolby Digital/DTS/AAC/DTS-ES/DTS 96/24/Dolby Digital Plus/True HD/DTS HD/DTS Master Audio acouding to input signal.																		
*2 Newer than TX-SR805.if you want to change Listening Mode to DTS-ES,please use parameter '40'.																		
*3 Only Available North American Model																		

Tuner-related Command Support List

Code	Means	TX-DS989 DTR-9.1 RDC-7	TX-DS989 DTC-9.1 RDC-7 (Ver2.0)	TX-DS787 DTR-7.1	DTR-5.2	DTR-6.2	TX-DS787 DTR-7.2	TX-DS888 DTR-8.2	DTR-5.3	DTR-6.3	TX-NR900 TX-NA900 DTR-9.3 DTR-7.3 DTC-9.4 DTC-7	DTR-5.4	DTR-6.4	TX-NR901	DTX-7 DTR- 8.4 DTR- 7.4	DTR-4.5
TUN - Tuning Command (Include Tuner Pack Model Only)																
"nnnnn"	sets Directly Tuning Frequency (FM nnn.nn MHz / AM nnnnn kHz / XM nnnnn ch) put 0 in the first two digits of nnnnn at XM	Yes	Yes	Yes	Yes	Yes	Yes	Yes	Yes	Yes	Yes	Yes	Yes	Yes	Yes	Yes
"UP"	sets Tuning Frequency Wrap-Around Up	Yes	Yes	Yes	Yes	Yes	Yes	Yes	Yes	Yes	Yes	Yes	Yes	Yes	Yes	Yes
"DOWN"	sets Tuning Frequency Wrap-Around Down	Yes	Yes	Yes	Yes	Yes	Yes	Yes	Yes	Yes	Yes	Yes	Yes	Yes	Yes	Yes
"QSTN"	gets The Tuning Frequency	No	No	No	Yes	Yes	Yes	Yes	Yes	Yes	Yes	Yes	Yes	Yes	Yes	Yes
PRS - Preset Command (Include Tuner Pack Model Only)																
"01"-28"	sets Preset No. 1 - 40 (In hexadecimal representation)	Yes	Yes	Yes	No	No	Yes	Yes	Yes	Yes	Yes	Yes	Yes	Yes	Yes	Yes
"01**1E"	sets Preset No. 1 - 30 (In hexadecimal representation)	No	No	No	Yes	Yes	Yes	Yes	Yes	Yes	Yes	Yes	Yes	Yes	Yes	Yes
"UP"	sets Preset No. Wrap-Around Up	Yes	Yes	Yes	Yes	Yes	Yes	Yes	Yes	Yes	Yes	Yes	Yes	Yes	Yes	Yes
"DOWN"	sets Preset No. Wrap-Around Down	Yes	Yes	Yes	Yes	Yes	Yes	Yes	Yes	Yes	Yes	Yes	Yes	Yes	Yes	Yes
"QSTN"	gets The Preset No.	Yes	Yes	Yes	Yes	Yes	Yes	Yes	Yes	Yes	Yes	Yes	Yes	Yes	Yes	Yes
PRM - Preset Memory Command (Include Tuner Pack Model Only)																
"01"-28"	sets Preset No. 1 - 40 (In hexadecimal representation)	No	No	No	No	No	No	No	No	No	No	No	No	No	No	No
"01**1E"	sets Preset No. 1 - 30 (In hexadecimal representation)	No	No	No	No	No	No	No	No	No	No	No	No	No	No	No
RDS - RDS Information Command (RDS Model Only)																
"00"	Display RT Information*1	Yes	Yes	Yes	No	No	Yes	Yes	No	No	Yes	Yes	Yes	Yes	Yes	Yes
"01"	Display PTY Information	Yes	Yes	Yes	No	No	Yes	Yes	No	No	Yes	Yes	Yes	Yes	Yes	Yes
"02"	Display TP Information	Yes	Yes	Yes	No	No	Yes	Yes	No	No	Yes	Yes	Yes	Yes	Yes	Yes
"UP"	Display RDS Information Wrap-Around Change	Yes	Yes	Yes	No	No	Yes	Yes	No	No	Yes	Yes	Yes	Yes	Yes	Yes
PTS - PTY Scan Command (RDS Model Only)																
"00"-1E"	sets PTY No. 0 - 30* (In hexadecimal representation)	Yes	Yes	Yes	No	No	Yes	Yes	No	No	Yes	Yes	Yes	Yes	Yes	Yes
"ENTER"	Finish PTY Scan	No	No	No	No	No	No	No	No	No	Yes	Yes	Yes	Yes	Yes	Yes
TPS - TP Scan Command (RDS Model Only)																
"00"	Start TP Scan (When Don't Have Parameter)	Yes	Yes	Yes	No	No	Yes	Yes	No	No	Yes	Yes	Yes	Yes	Yes	Yes
"ENTER"	Finish TP Scan	No	No	No	No	No	No	No	No	No	Yes	Yes	Yes	Yes	Yes	Yes
XCN - XM Channel Name Info (XM Model Only)																
"nnnnnnnn"	XM Channel Name	No	No	No	No	No	No	No	No	No	No	No	No	No	No	No
"QSTN"	gets XM Channel Name	No	No	No	No	No	No	No	No	No	No	No	No	No	No	No
XAT - XM Artist Name Info (XM Model Only)																
"nnnnnnnn"	XM Artist Name	No	No	No	No	No	No	No	No	No	No	No	No	No	No	No
"QSTN"	gets XM Artist Name	No	No	No	No	No	No	No	No	No	No	No	No	No	No	No
XTI - XM Title Info (XM Model Only)																
"nnnnnnnn"	XM Title	No	No	No	No	No	No	No	No	No	No	No	No	No	No	No
"QSTN"	gets XM Title	No	No	No	No	No	No	No	No	No	No	No	No	No	No	No
XCH - XM Channel Number Command (XM Model Only)																
"000"-255"	XM Channel Number "000 - 255"	No	No	No	No	No	No	No	No	No	No	No	No	No	No	No
"UP"	sets XM Channel Wrap-Around Up	No	No	No	No	No	No	No	No	No	No	No	No	No	No	No
"DOWN"	sets XM Channel Wrap-Around Down	No	No	No	No	No	No	No	No	No	No	No	No	No	No	No
"QSTN"	gets XM Channel Number	No	No	No	No	No	No	No	No	No	No	No	No	No	No	No
XCT - XM Category Command (XM Model Only)																
"nnnnnnnn"	XM Category Info	No	No	No	No	No	No	No	No	No	No	No	No	No	No	No
"UP"	sets XM Category Wrap-Around Up	No	No	No	No	No	No	No	No	No	No	No	No	No	No	No
"DOWN"	sets XM Category Wrap-Around Down	No	No	No	No	No	No	No	No	No	No	No	No	No	No	No
"QSTN"	gets XM Category	No	No	No	No	No	No	No	No	No	No	No	No	No	No	No
SCN - SIRIUS Channel Name Info (SIRIUS Model Only)																
"nnnnnnnn"	SIRIUS Channel Name	No	No	No	No	No	No	No	No	No	No	No	No	No	No	No
"QSTN"	gets SIRIUS Channel Name	No	No	No	No	No	No	No	No	No	No	No	No	No	No	No
SAT - SIRIUS Artist Name Info (SIRIUS Model Only)																
"nnnnnnnn"	SIRIUS Artist Name	No	No	No	No	No	No	No	No	No	No	No	No	No	No	No
"QSTN"	gets SIRIUS Artist Name	No	No	No	No	No	No	No	No	No	No	No	No	No	No	No
STI - SIRIUS Title Info (SIRIUS Model Only)																
"nnnnnnnn"	SIRIUS Title	No	No	No	No	No	No	No	No	No	No	No	No	No	No	No
"QSTN"	gets SIRIUS Title	No	No	No	No	No	No	No	No	No	No	No	No	No	No	No
SCH - SIRIUS Channel Number Command (SIRIUS Model Only)																
"000"-255"	SIRIUS Channel Number "000 - 255"	No	No	No	No	No	No	No	No	No	No	No	No	No	No	No
"UP"	sets SIRIUS Channel Wrap-Around Up	No	No	No	No	No	No	No	No	No	No	No	No	No	No	No
"DOWN"	sets SIRIUS Channel Wrap-Around Down	No	No	No	No	No	No	No	No	No	No	No	No	No	No	No
"QSTN"	gets SIRIUS Channel Number	No	No	No	No	No	No	No	No	No	No	No	No	No	No	No
SCT - SIRIUS Category Command (SIRIUS Model Only)																
"nnnnnnnn"	SIRIUS Category Info	No	No	No	No	No	No	No	No	No	No	No	No	No	No	No
"UP"	sets SIRIUS Category Wrap-Around Up	No	No	No	No	No	No	No	No	No	No	No	No	No	No	No
"DOWN"	sets SIRIUS Category Wrap-Around Down	No	No	No	No	No	No	No	No	No	No	No	No	No	No	No
"QSTN"	gets SIRIUS Category	No	No	No	No	No	No	No	No	No	No	No	No	No	No	No
SLK - SIRIUS Parental Lock Command (SIRIUS Model Only)																
"nnnn"	Lock Password (4Digits)	No	No	No	No	No	No	No	No	No	No	No	No	No	No	No
"INPUT"	displays "Please input the Lock password"	No	No	No	No	No	No	No	No	No	No	No	No	No	No	No
"WRONG"	displays "The Lock password is wrong"	No	No	No	No	No	No	No	No	No	No	No	No	No	No	No
HAT - HD Radio Artist Name Info (HD Radio Model Only)																
"nnnnnnnn"	HD Radio Artist Name (variable-length, 64 digits max)	No	No	No	No	No	No	No	No	No	No	No	No	No	No	No
"QSTN"	gets HD Radio Artist Name	No	No	No	No	No	No	No	No	No	No	No	No	No	No	No
HCN - HD Radio Channel Name Info (HD Radio Model Only)																
"nnnnnnnn"	HD Radio Channel Name (Station Name) (7 digits)	No	No	No	No	No	No	No	No	No	No	No	No	No	No	No
"QSTN"	gets HD Radio Channel Name	No	No	No	No	No	No	No	No	No	No	No	No	No	No	No
HTI - HD Radio Title Info (HD Radio Model Only)																
"nnnnnnnn"	HD Radio Title (variable-length, 64 digits max)	No	No	No	No	No	No	No	No	No	No	No	No	No	No	No
"QSTN"	gets HD Radio Title	No	No	No	No	No	No	No	No	No	No	No	No	No	No	No
HDS - HD Radio Detail Info (HD Radio Model Only)																
"nnnnnnnn"	HD Radio Title	No	No	No	No	No	No	No	No	No	No	No	No	No	No	No
"QSTN"	gets HD Radio Title	No	No	No	No	No	No	No	No	No	No	No	No	No	No	No
HPR - HD Radio Channel Program Command (HD Radio Model Only)																
"01"-08"	sets directly HD Radio Channel Program	No	No	No	No	No	No	No	No	No	No	No	No	No	No	No
"QSTN"	gets HD Radio Channel Program	No	No	No	No	No	No	No	No	No	No	No	No	No	No	No
HBL - HD Radio Blend Mode Command (HD Radio Model Only)																
"00"	sets HD Radio Blend Mode "Auto"	No	No	No	No	No	No	No	No	No	No	No	No	No	No	No
"01"	sets HD Radio Blend Mode "Analog"	No	No	No	No	No	No	No	No	No	No	No	No	No	No	No
"QSTN"	gets the HD Radio Blend Mode Status	No	No	No	No	No	No	No	No	No	No	No	No	No	No	No
HTS - HD Radio Tuner Status (HD Radio Model Only)																
"mmnnnoo"	HD Radio Tuner Status (3 bytes) mm -> "00" not HD, "01" HD nn -> current Program "01"-08" oo -> receivable Program (8 bits are represented in hexadecimal notation. Each bit shows receivable or not.)	No	No	No	No	No	No	No	No	No	No	No	No	No	No	No
"QSTN"	gets the HD Radio Tuner Status	No	No	No	No	No	No	No	No	No	No	No	No	No	No	No

*1:RDS information Command in RBDS Model, is only available Display RT information.

Net-Tune-related/Network-related Command Support List

Code	Means	TX-DS989 DTR-9.1 RDC-7	TX-DS989 DTC-9.1 RDC-7 (Ver2.0)	TX-DS787 DTR-7.1	DTR-5.2	DTR-6.2	TX-DS797 DTR-7.2	TX-DS898 DTR-8.2	DTR-5.3	DTR-6.3	TX-NR900 TX-NA900 DTR-9.3 DTR-7.3 DTC-9.4 DTC-7	DTR-5.4	DTR-6.4	TX-NR901	DTR-7 DTR- 8.4 DTR- 7.4	DTR-4.5
NTC - Net-Tune Operation Command (Net-Tune Model Only before TX-NR1000)																
NTC - Network/USB Operation Command (Network Model Only after TX-NR905)																
"PLAY"	PLAY KEY	No	No	No	No	No	No	No	No	No	Yes	No	No	Yes	Yes	No
"STOP"	STOP KEY	No	No	No	No	No	No	No	No	No	Yes	No	No	Yes	Yes	No
"PAUSE"	PAUSE KEY	No	No	No	No	No	No	No	No	No	Yes	No	No	Yes	Yes	No
"TRUP"	TRACK UP KEY	No	No	No	No	No	No	No	No	No	Yes	No	No	Yes	Yes	No
"TRDN"	TRACK DOWN KEY	No	No	No	No	No	No	No	No	No	Yes	No	No	Yes	Yes	No
"FF"	FF KEY (CONTINUOUS*)	No	No	No	No	No	No	No	No	No	Yes	No	No	Yes	Yes	No
"REW"	REW KEY (CONTINUOUS*)	No	No	No	No	No	No	No	No	No	Yes	No	No	Yes	Yes	No
"REPEAT"	REPEAT KEY	No	No	No	No	No	No	No	No	No	Yes	No	No	Yes	Yes	No
"RANDOM"	RANDOM KEY	No	No	No	No	No	No	No	No	No	Yes	No	No	Yes	Yes	No
"DISPLAY"	DISPLAY KEY	No	No	No	No	No	No	No	No	No	Yes	No	No	Yes	Yes	No
"ALBUM"	ALBUM KEY	No	No	No	No	No	No	No	No	No	Yes	No	No	Yes	Yes	No
"ARTIST"	ARTIST KEY	No	No	No	No	No	No	No	No	No	Yes	No	No	Yes	Yes	No
"GENRE"	GENRE KEY	No	No	No	No	No	No	No	No	No	Yes	No	No	Yes	Yes	No
"PLAYLIST"	PLAYLIST KEY	No	No	No	No	No	No	No	No	No	Yes	No	No	Yes	Yes	No
"RIGHT"	RIGHT KEY	No	No	No	No	No	No	No	No	No	Yes	No	No	Yes	Yes	No
"LEFT"	LEFT KEY	No	No	No	No	No	No	No	No	No	Yes	No	No	Yes	Yes	No
"UP"	UP KEY	No	No	No	No	No	No	No	No	No	Yes	No	No	Yes	Yes	No
"DOWN"	DOWN KEY	No	No	No	No	No	No	No	No	No	Yes	No	No	Yes	Yes	No
"SELECT"	SELECT KEY	No	No	No	No	No	No	No	No	No	Yes	No	No	Yes	Yes	No
"0"	0 KEY	No	No	No	No	No	No	No	No	No	Yes	No	No	Yes	Yes	No
"1"	1 KEY	No	No	No	No	No	No	No	No	No	Yes	No	No	Yes	Yes	No
"2"	2 KEY	No	No	No	No	No	No	No	No	No	Yes	No	No	Yes	Yes	No
"3"	3 KEY	No	No	No	No	No	No	No	No	No	Yes	No	No	Yes	Yes	No
"4"	4 KEY	No	No	No	No	No	No	No	No	No	Yes	No	No	Yes	Yes	No
"5"	5 KEY	No	No	No	No	No	No	No	No	No	Yes	No	No	Yes	Yes	No
"6"	6 KEY	No	No	No	No	No	No	No	No	No	Yes	No	No	Yes	Yes	No
"7"	7 KEY	No	No	No	No	No	No	No	No	No	Yes	No	No	Yes	Yes	No
"8"	8 KEY	No	No	No	No	No	No	No	No	No	Yes	No	No	Yes	Yes	No
"9"	9 KEY	No	No	No	No	No	No	No	No	No	Yes	No	No	Yes	Yes	No
"DELETE"	DELETE KEY	No	No	No	No	No	No	No	No	No	Yes	No	No	Yes	Yes	No
"CAPS"	CAPS KEY	No	No	No	No	No	No	No	No	No	Yes	No	No	Yes	Yes	No
"LOCATION"	LOCATION KEY	No	No	No	No	No	No	No	No	No	Yes	No	No	Yes	Yes	No
"LANGUAGE"	LANGUAGE KEY	No	No	No	No	No	No	No	No	No	Yes	No	No	Yes	Yes	No
"SETUP"	SETUP KEY	No	No	No	No	No	No	No	No	No	No	No	No	No	No	No
"RETURN"	RETURN KEY	No	No	No	No	No	No	No	No	No	No	No	No	No	No	No
"CHUP"	CH UP(for iRadio)	No	No	No	No	No	No	No	No	No	No	No	No	No	No	No
"CHDN"	CH DOWN(for iRadio)	No	No	No	No	No	No	No	No	No	No	No	No	No	No	No
* FF/REW Net-tune commands must be sent continuously, with no more than 100ms delay between codes																
NAT - Net/USB Artist Name Info																
"nnnnnnnn"	Net/USB Artist Name (variable-length, 64 letters max ASCII letter d	No	No	No	No	No	No	No	No	No	No	No	No	No	No	No
"QSTN"	gets iPod Artist Name	No	No	No	No	No	No	No	No	No	No	No	No	No	No	No
NAL - Net/USB Album Name Info																
"nnnnnnnn"	Net/USB Album Name (variable-length, 64 letters max ASCII letter	No	No	No	No	No	No	No	No	No	No	No	No	No	No	No
"QSTN"	gets iPod Album Name	No	No	No	No	No	No	No	No	No	No	No	No	No	No	No
NTI - Net/USB Title Name																
"nnnnnnnnnn"	Net/USB Title Name (variable-length, 64 letters max ASCII letter of	No	No	No	No	No	No	No	No	No	No	No	No	No	No	No
"QSTN"	gets HD Radio Title	No	No	No	No	No	No	No	No	No	No	No	No	No	No	No
NTM - Net/USB Time Info																
"mm:ss/mm:ss"	Net/USB Time Info (Elapsed time/Track Time Max 99:59)	No	No	No	No	No	No	No	No	No	No	No	No	No	No	No
"QSTN"	gets iPod Time Info	No	No	No	No	No	No	No	No	No	No	No	No	No	No	No
NTR - Net/USB Track Info																
"cccc/tttt"	Net/USB Track Info (Current Track/Toral Track Max 9999)	No	No	No	No	No	No	No	No	No	No	No	No	No	No	No
"QSTN"	gets iPod Time Info	No	No	No	No	No	No	No	No	No	No	No	No	No	No	No
NST - Net/USB Play Status																
"prs"	Net/USB Play Status (3 letters) p -> Play Status: "S": STOP, "P": Play, "p": Pause, "F": FF, "R": FR r -> Repeat Status: "1": Off, "R": All, "F": Folder, "1": Repeat 1 gets the Net/USB Status	No	No	No	No	No	No	No	No	No	No	No	No	No	No	No
"QSTN"	gets the Net/USB Status	No	No	No	No	No	No	No	No	No	No	No	No	No	No	No
NPR - Internet Radio Preset Command																
"01"-28"	sets Preset No. 1 - 40 (In hexadecimal representation)	No	No	No	No	No	No	No	No	No	No	No	No	No	No	No

ONKYO RI System-related Command Support List (1)

Code	Means	TX-DS989 DTR-9.1 RDC-7	TX-DS989 DTC-9.1 RDC-7 (Ver2.0)	TX-DS787 DTR-7.1	DTR-5.2	DTR-6.2	TX-DS797 DTR-7.2	TX-DS989 DTR-9.2	DTR-5.3	DTR-6.3	TX-NR900 TX-NA900 DTR-9.3 DTR-7.3 DTC-9.4 DTC-7	DTR-5.4	DTR-6.4	TX-NR901	DTR-7 8.4 DTR- 7.4	DTR-4.5
CCD - CD Player Operation Command																
"POWER"	POWER ON/OFF	No	No	No	Yes	Yes	Yes	Yes	Yes	Yes	Yes	Yes	Yes	Yes	Yes	Yes
"TRACK"	TRACK+	Yes	Yes	Yes	Yes	Yes	Yes	Yes	Yes	Yes	Yes	Yes	Yes	Yes	Yes	Yes
"PLAY"	PLAY	Yes	Yes	Yes	Yes	Yes	Yes	Yes	Yes	Yes	Yes	Yes	Yes	Yes	Yes	Yes
"STOP"	STOP	Yes	Yes	Yes	Yes	Yes	Yes	Yes	Yes	Yes	Yes	Yes	Yes	Yes	Yes	Yes
"PAUSE"	PAUSE	Yes	Yes	Yes	Yes	Yes	Yes	Yes	Yes	Yes	Yes	Yes	Yes	Yes	Yes	Yes
"SKIP.F"	>>I	Yes	Yes	Yes	Yes	Yes	Yes	Yes	Yes	Yes	Yes	Yes	Yes	Yes	Yes	Yes
"SKIP.R"	I<<	Yes	Yes	Yes	Yes	Yes	Yes	Yes	Yes	Yes	Yes	Yes	Yes	Yes	Yes	Yes
"MEMORY"	MEMORY	Yes	Yes	Yes	Yes	Yes	Yes	Yes	Yes	Yes	Yes	Yes	Yes	Yes	Yes	Yes
"CLEAR"	CLEAR	Yes	Yes	Yes	Yes	Yes	Yes	Yes	Yes	Yes	Yes	Yes	Yes	Yes	Yes	Yes
"REPEAT"	REPEAT	Yes	Yes	Yes	Yes	Yes	Yes	Yes	Yes	Yes	Yes	Yes	Yes	Yes	Yes	Yes
"RANDOM"	RANDOM	Yes	Yes	Yes	Yes	Yes	Yes	Yes	Yes	Yes	Yes	Yes	Yes	Yes	Yes	Yes
"DISP"	DISPLAY	Yes	Yes	Yes	Yes	Yes	Yes	Yes	Yes	Yes	Yes	Yes	Yes	Yes	Yes	Yes
"D.MODE"	D.MODE	No	No	No	Yes	Yes	Yes	Yes	Yes	Yes	Yes	Yes	Yes	Yes	Yes	Yes
"FF"	FF >>	No	No	No	Yes	Yes	Yes	Yes	Yes	Yes	Yes	Yes	Yes	Yes	Yes	Yes
"REW"	REW <<	No	No	No	Yes	Yes	Yes	Yes	Yes	Yes	Yes	Yes	Yes	Yes	Yes	Yes
"OP/CL"	OPEN/CLOSE	Yes	Yes	Yes	Yes	Yes	Yes	Yes	Yes	Yes	Yes	Yes	Yes	Yes	Yes	Yes
"1"	1	Yes	Yes	Yes	Yes	Yes	Yes	Yes	Yes	Yes	Yes	Yes	Yes	Yes	Yes	Yes
"2"	2	Yes	Yes	Yes	Yes	Yes	Yes	Yes	Yes	Yes	Yes	Yes	Yes	Yes	Yes	Yes
"3"	3	Yes	Yes	Yes	Yes	Yes	Yes	Yes	Yes	Yes	Yes	Yes	Yes	Yes	Yes	Yes
"4"	4	Yes	Yes	Yes	Yes	Yes	Yes	Yes	Yes	Yes	Yes	Yes	Yes	Yes	Yes	Yes
"5"	5	Yes	Yes	Yes	Yes	Yes	Yes	Yes	Yes	Yes	Yes	Yes	Yes	Yes	Yes	Yes
"6"	6	Yes	Yes	Yes	Yes	Yes	Yes	Yes	Yes	Yes	Yes	Yes	Yes	Yes	Yes	Yes
"7"	7	Yes	Yes	Yes	Yes	Yes	Yes	Yes	Yes	Yes	Yes	Yes	Yes	Yes	Yes	Yes
"8"	8	Yes	Yes	Yes	Yes	Yes	Yes	Yes	Yes	Yes	Yes	Yes	Yes	Yes	Yes	Yes
"9"	9	Yes	Yes	Yes	Yes	Yes	Yes	Yes	Yes	Yes	Yes	Yes	Yes	Yes	Yes	Yes
"0"	0	Yes	Yes	Yes	Yes	Yes	Yes	Yes	Yes	Yes	Yes	Yes	Yes	Yes	Yes	Yes
"10"	10	No	No	No	Yes	Yes	Yes	Yes	Yes	Yes	Yes	Yes	Yes	Yes	Yes	Yes
"*10"	+10	Yes	Yes	Yes	No	No	No	No	No	No	No	No	No	No	No	No
"D.SKIP"	DISC +	Yes	Yes	Yes	No	No	No	No	No	No	No	No	No	No	No	No
"DISC.F"	DISC +	No	No	No	Yes	Yes	Yes	Yes	Yes	Yes	Yes	Yes	Yes	Yes	Yes	Yes
"DISC.R"	DISC -	No	No	No	Yes	Yes	Yes	Yes	Yes	Yes	Yes	Yes	Yes	Yes	Yes	Yes
"DISC1"	DISC1	No	No	No	Yes	Yes	Yes	Yes	Yes	Yes	Yes	Yes	Yes	Yes	Yes	Yes
"DISC2"	DISC2	No	No	No	Yes	Yes	Yes	Yes	Yes	Yes	Yes	Yes	Yes	Yes	Yes	Yes
"DISC3"	DISC3	No	No	No	Yes	Yes	Yes	Yes	Yes	Yes	Yes	Yes	Yes	Yes	Yes	Yes
"DISC4"	DISC4	No	No	No	Yes	Yes	Yes	Yes	Yes	Yes	Yes	Yes	Yes	Yes	Yes	Yes
"DISC5"	DISC5	No	No	No	Yes	Yes	Yes	Yes	Yes	Yes	Yes	Yes	Yes	Yes	Yes	Yes
"DISC6"	DISC6	No	No	No	Yes	Yes	Yes	Yes	Yes	Yes	Yes	Yes	Yes	Yes	Yes	Yes
"STBY"	STANDBY	No	No	No	No	No	No	No	No	No	Yes	Yes	Yes	Yes	Yes	Yes
"PON"	POWER ON	No	No	No	No	No	No	No	No	No	Yes	Yes	Yes	Yes	Yes	Yes
CT1 - TAPE1(A) Operation Command																
"PLAY.F"	PLAY >	Yes	Yes	Yes	Yes	Yes	Yes	Yes	Yes	Yes	Yes	Yes	Yes	Yes	Yes	Yes
"PLAY.R"	PLAY <	Yes	Yes	Yes	Yes	Yes	Yes	Yes	Yes	Yes	Yes	Yes	Yes	Yes	Yes	Yes
"STOP"	STOP	Yes	Yes	Yes	Yes	Yes	Yes	Yes	Yes	Yes	Yes	Yes	Yes	Yes	Yes	Yes
"RC/PAU"	REC/PAUSE	Yes	Yes	Yes	Yes	Yes	Yes	Yes	Yes	Yes	Yes	Yes	Yes	Yes	Yes	Yes
"FF"	FF >>	Yes	Yes	Yes	Yes	Yes	Yes	Yes	Yes	Yes	Yes	Yes	Yes	Yes	Yes	Yes
"REW"	REW <<	Yes	Yes	Yes	Yes	Yes	Yes	Yes	Yes	Yes	Yes	Yes	Yes	Yes	Yes	Yes
CT2 - TAPE2(B) Operation Command																
"PLAY.F"	PLAY >	Yes	Yes	Yes	Yes	Yes	Yes	Yes	Yes	Yes	Yes	Yes	Yes	Yes	Yes	Yes
"PLAY.R"	PLAY <	Yes	Yes	Yes	Yes	Yes	Yes	Yes	Yes	Yes	Yes	Yes	Yes	Yes	Yes	Yes
"STOP"	STOP	Yes	Yes	Yes	Yes	Yes	Yes	Yes	Yes	Yes	Yes	Yes	Yes	Yes	Yes	Yes
"RC/PAU"	REC/PAUSE	Yes	Yes	Yes	Yes	Yes	Yes	Yes	Yes	Yes	Yes	Yes	Yes	Yes	Yes	Yes
"FF"	FF >>	Yes	Yes	Yes	Yes	Yes	Yes	Yes	Yes	Yes	Yes	Yes	Yes	Yes	Yes	Yes
"REW"	REW <<	Yes	Yes	Yes	Yes	Yes	Yes	Yes	Yes	Yes	Yes	Yes	Yes	Yes	Yes	Yes
"OP/CL"	OPEN/CLOSE	Yes	Yes	Yes	Yes	Yes	Yes	Yes	Yes	Yes	Yes	Yes	Yes	Yes	Yes	Yes
"SKIP.F"	>>I	Yes	Yes	Yes	Yes	Yes	Yes	Yes	Yes	Yes	Yes	Yes	Yes	Yes	Yes	Yes
"SKIP.R"	I<<	Yes	Yes	Yes	Yes	Yes	Yes	Yes	Yes	Yes	Yes	Yes	Yes	Yes	Yes	Yes
"REC"	REC	No	No	No	No	No	Yes	Yes	Yes	Yes	Yes	Yes	Yes	Yes	Yes	Yes
CEQ - Graphics Equalizer Operation Command																
"POWER"	POWER ON/OFF	No	No	No	Yes	Yes	Yes	Yes	Yes	Yes	Yes	Yes	Yes	Yes	Yes	Yes
"PRESET"	PRESET	No	No	No	Yes	Yes	Yes	Yes	Yes	Yes	Yes	Yes	Yes	Yes	Yes	Yes
CDT - DAT Recorder Operation Command																
"PLAY"	PLAY	No	No	No	Yes	Yes	Yes	Yes	Yes	Yes	Yes	Yes	Yes	Yes	Yes	Yes
"RC/PAU"	REC/PAUSE	No	No	No	Yes	Yes	Yes	Yes	Yes	Yes	Yes	Yes	Yes	Yes	Yes	Yes
"STOP"	STOP	No	No	No	Yes	Yes	Yes	Yes	Yes	Yes	Yes	Yes	Yes	Yes	Yes	Yes
"SKIP.F"	>>I	No	No	No	Yes	Yes	Yes	Yes	Yes	Yes	Yes	Yes	Yes	Yes	Yes	Yes
"SKIP.R"	I<<	No	No	No	Yes	Yes	Yes	Yes	Yes	Yes	Yes	Yes	Yes	Yes	Yes	Yes
"FF"	FF >>	No	No	No	Yes	Yes	Yes	Yes	Yes	Yes	Yes	Yes	Yes	Yes	Yes	Yes
"REW"	REW <<	No	No	No	Yes	Yes	Yes	Yes	Yes	Yes	Yes	Yes	Yes	Yes	Yes	Yes

ONKYO RI System-related Command Support List (2)

Code	Means	TX-DS989 DTR-9.1 RDC-7	TX-DS989 DTC-9.1 RDC-7 (Ver2.0)	TX-DS787 DTR-7.1	DTR-5.2	DTR-6.2	TX-DS797 DTR-7.2	TX-DS989 DTR-8.2	DTR-5.3	DTR-6.3	TX-NR900 TX-NA900 DTR-9.3 DTR-7.3 DTC-9.4 DTC-7	DTR-5.4	DTR-6.4	TX-NR901	DTR-7 DTR- 8.4 DTR- 7.4	DTR-4.5
CDV - DVD Player Operation Command																
POWER	POWER ON/OFF	No	No	No	Yes	Yes	Yes	Yes	Yes	Yes	Yes	Yes	Yes	Yes	Yes	Yes
PWIRON	POWER ON	No	No	No	Yes	Yes	Yes	Yes	Yes	Yes	Yes	Yes	Yes	Yes	Yes	Yes
PWROFF	POWER OFF	No	No	No	Yes	Yes	Yes	Yes	Yes	Yes	Yes	Yes	Yes	Yes	Yes	Yes
PLAY	PLAY	No	No	No	Yes	Yes	Yes	Yes	Yes	Yes	Yes	Yes	Yes	Yes	Yes	Yes
STOP	STOP	No	No	No	Yes	Yes	Yes	Yes	Yes	Yes	Yes	Yes	Yes	Yes	Yes	Yes
SKIP.F	>>I	No	No	No	Yes	Yes	Yes	Yes	Yes	Yes	Yes	Yes	Yes	Yes	Yes	Yes
SKIP.R	I<<	No	No	No	Yes	Yes	Yes	Yes	Yes	Yes	Yes	Yes	Yes	Yes	Yes	Yes
FF	FF >>	No	No	No	Yes	Yes	Yes	Yes	Yes	Yes	Yes	Yes	Yes	Yes	Yes	Yes
REW	REW <<	No	No	No	Yes	Yes	Yes	Yes	Yes	Yes	Yes	Yes	Yes	Yes	Yes	Yes
PAUSE	PAUSE	No	No	No	Yes	Yes	Yes	Yes	Yes	Yes	Yes	Yes	Yes	Yes	Yes	Yes
LASTPLAY	LAST PLAY	No	No	No	Yes	Yes	Yes	Yes	Yes	Yes	Yes	Yes	Yes	Yes	Yes	Yes
SUBTON/OFF	SUBTITLE ON/OFF	No	No	No	Yes	Yes	Yes	Yes	Yes	Yes	Yes	Yes	Yes	Yes	Yes	Yes
SUBTITLE	SUBTITLE	No	No	No	Yes	Yes	Yes	Yes	Yes	Yes	Yes	Yes	Yes	Yes	Yes	Yes
SETUP	SETUP	No	No	No	Yes	Yes	Yes	Yes	Yes	Yes	Yes	Yes	Yes	Yes	Yes	Yes
TOPMENU	TOPMENU	No	No	No	Yes	Yes	Yes	Yes	Yes	Yes	Yes	Yes	Yes	Yes	Yes	Yes
MENU	MENU	No	No	No	Yes	Yes	Yes	Yes	Yes	Yes	Yes	Yes	Yes	Yes	Yes	Yes
UP	UP	No	No	No	Yes	Yes	Yes	Yes	Yes	Yes	Yes	Yes	Yes	Yes	Yes	Yes
DOWN	DOWN	No	No	No	Yes	Yes	Yes	Yes	Yes	Yes	Yes	Yes	Yes	Yes	Yes	Yes
LEFT	LEFT	No	No	No	Yes	Yes	Yes	Yes	Yes	Yes	Yes	Yes	Yes	Yes	Yes	Yes
RIGHT	RIGHT	No	No	No	Yes	Yes	Yes	Yes	Yes	Yes	Yes	Yes	Yes	Yes	Yes	Yes
ENTER	ENTER	No	No	No	Yes	Yes	Yes	Yes	Yes	Yes	Yes	Yes	Yes	Yes	Yes	Yes
RETURN	RETURN	No	No	No	Yes	Yes	Yes	Yes	Yes	Yes	Yes	Yes	Yes	Yes	Yes	Yes
DISC.F	DISC +	No	No	No	Yes	Yes	Yes	Yes	Yes	Yes	Yes	Yes	Yes	Yes	Yes	Yes
DISC.R	DISC -	No	No	No	Yes	Yes	Yes	Yes	Yes	Yes	Yes	Yes	Yes	Yes	Yes	Yes
AUDIO	AUDIO	No	No	No	Yes	Yes	Yes	Yes	Yes	Yes	Yes	Yes	Yes	Yes	Yes	Yes
RANDOM	RANDOM	No	No	No	Yes	Yes	Yes	Yes	Yes	Yes	Yes	Yes	Yes	Yes	Yes	Yes
OPICL	OPEN/CLOSE	No	No	No	Yes	Yes	Yes	Yes	Yes	Yes	Yes	Yes	Yes	Yes	Yes	Yes
ANGLE	ANGLE	No	No	No	Yes	Yes	Yes	Yes	Yes	Yes	Yes	Yes	Yes	Yes	Yes	Yes
1	1	No	No	No	Yes	Yes	Yes	Yes	Yes	Yes	Yes	Yes	Yes	Yes	Yes	Yes
2	2	No	No	No	Yes	Yes	Yes	Yes	Yes	Yes	Yes	Yes	Yes	Yes	Yes	Yes
3	3	No	No	No	Yes	Yes	Yes	Yes	Yes	Yes	Yes	Yes	Yes	Yes	Yes	Yes
4	4	No	No	No	Yes	Yes	Yes	Yes	Yes	Yes	Yes	Yes	Yes	Yes	Yes	Yes
5	5	No	No	No	Yes	Yes	Yes	Yes	Yes	Yes	Yes	Yes	Yes	Yes	Yes	Yes
6	6	No	No	No	Yes	Yes	Yes	Yes	Yes	Yes	Yes	Yes	Yes	Yes	Yes	Yes
7	7	No	No	No	Yes	Yes	Yes	Yes	Yes	Yes	Yes	Yes	Yes	Yes	Yes	Yes
8	8	No	No	No	Yes	Yes	Yes	Yes	Yes	Yes	Yes	Yes	Yes	Yes	Yes	Yes
9	9	No	No	No	Yes	Yes	Yes	Yes	Yes	Yes	Yes	Yes	Yes	Yes	Yes	Yes
10	10	No	No	No	Yes	Yes	Yes	Yes	Yes	Yes	Yes	Yes	Yes	Yes	Yes	Yes
0	0	No	No	No	Yes	Yes	Yes	Yes	Yes	Yes	Yes	Yes	Yes	Yes	Yes	Yes
SEARCH	SEARCH	No	No	No	Yes	Yes	Yes	Yes	Yes	Yes	Yes	Yes	Yes	Yes	Yes	Yes
DISP	DISPLAY	No	No	No	Yes	Yes	Yes	Yes	Yes	Yes	Yes	Yes	Yes	Yes	Yes	Yes
REPEAT	REPEAT	No	No	No	Yes	Yes	Yes	Yes	Yes	Yes	Yes	Yes	Yes	Yes	Yes	Yes
MEMORY	MEMORY	No	No	No	Yes	Yes	Yes	Yes	Yes	Yes	Yes	Yes	Yes	Yes	Yes	Yes
CLEAR	CLEAR	No	No	No	Yes	Yes	Yes	Yes	Yes	Yes	Yes	Yes	Yes	Yes	Yes	Yes
ABR	A-B REPEAT	No	No	No	No	No	No	No	No	No	Yes	Yes	Yes	Yes	Yes	Yes
STEP.F	STEP	No	No	No	No	No	No	No	No	No	Yes	Yes	Yes	Yes	Yes	Yes
STEP.R	STEP BACK	No	No	No	No	No	No	No	No	No	Yes	Yes	Yes	Yes	Yes	Yes
SLOW.F	SLOW	No	No	No	No	No	No	No	No	No	Yes	Yes	Yes	Yes	Yes	Yes
SLOW.R	SLOW BACK	No	No	No	No	No	No	No	No	No	Yes	Yes	Yes	Yes	Yes	Yes
ZOOMTG	ZOOM	No	No	No	No	No	No	No	No	No	Yes	Yes	Yes	Yes	Yes	Yes
ZOOMUP	ZOOM UP	No	No	No	No	No	No	No	No	No	Yes	Yes	Yes	Yes	Yes	Yes
ZOOMDN	ZOOM DOWN	No	No	No	No	No	No	No	No	No	Yes	Yes	Yes	Yes	Yes	Yes
PROGRE	PROGRESSIVE	No	No	No	No	No	No	No	No	No	Yes	Yes	Yes	Yes	Yes	Yes
VDOFF	VIDEO ON/OFF	No	No	No	No	No	No	No	No	No	Yes	Yes	Yes	Yes	Yes	Yes
CONMEM	CONDITION MEMORY	No	No	No	No	No	No	No	No	No	Yes	Yes	Yes	Yes	Yes	Yes
FUNMEM	FUNCTION MEMORY	No	No	No	No	No	No	No	No	No	Yes	Yes	Yes	Yes	Yes	Yes
DISC1	DISC1	No	No	No	No	No	No	No	No	No	Yes	Yes	Yes	Yes	Yes	Yes
DISC2	DISC2	No	No	No	No	No	No	No	No	No	Yes	Yes	Yes	Yes	Yes	Yes
DISC3	DISC3	No	No	No	No	No	No	No	No	No	Yes	Yes	Yes	Yes	Yes	Yes
DISC4	DISC4	No	No	No	No	No	No	No	No	No	Yes	Yes	Yes	Yes	Yes	Yes
DISC5	DISC5	No	No	No	No	No	No	No	No	No	Yes	Yes	Yes	Yes	Yes	Yes
DISC6	DISC6	No	No	No	No	No	No	No	No	No	Yes	Yes	Yes	Yes	Yes	Yes
FOLDUP	FOLDER UP	No	No	No	No	No	No	No	No	No	No	No	Yes	Yes	Yes	Yes
FOLDN	FOLDER DOWN	No	No	No	No	No	No	No	No	No	No	No	Yes	Yes	Yes	Yes
P.MODE	PLAY MODE	No	No	No	No	No	No	No	No	No	No	No	No	No	No	Yes
ASCTG	ASPECT(Toggle)	No	No	No	No	No	No	No	No	No	No	No	No	No	No	No
CDPCD	CD CHAIN REPEAT	No	No	No	No	No	No	No	No	No	No	No	No	No	No	No
MSPUP	MULTI SPEED UP	No	No	No	No	No	No	No	No	No	No	No	No	No	No	No
MSPDN	MULTI SPEED DOWN	No	No	No	No	No	No	No	No	No	No	No	No	No	No	No
PCT	PICTURE CONTROL	No	No	No	No	No	No	No	No	No	No	No	No	No	No	No
RSCTG	RESOLUTION(Toggle)	No	No	No	No	No	No	No	No	No	No	No	No	No	No	No
INIT	Return to Factory Settings	No	No	No	No	No	No	No	No	No	No	No	No	No	No	No

ONKYO RI System-related Command Support List (3)

Code	Means	TX-DS989 DTR-9.1 RDC-7	TX-DS989 DTC-9.1 RDC-7 (Ver2.0)	TX-DS787 DTR-7.1	DTR-5.2	DTR-6.2	TX-DS797 DTR-7.2	TX-DS888 DTR-8.2	DTR-5.3	DTR-6.3	TX-NR900 TX-NA900 DTR-9.3 DTR-7.3 DTC-9.4 DTC-7	DTR-5.4	DTR-6.4	TX-NR901	DTR-7 DTR- 8.4 DTR- 7.4	DTR-4.5
CMD - MD Recorder Operation Command																
"POWER"	POWER ON/OFF	No	No	No	Yes	Yes	Yes	Yes	Yes	Yes	Yes	Yes	Yes	Yes	Yes	Yes
"PLAY"	PLAY	No	No	No	Yes	Yes	Yes	Yes	Yes	Yes	Yes	Yes	Yes	Yes	Yes	Yes
"STOP"	STOP	No	No	No	Yes	Yes	Yes	Yes	Yes	Yes	Yes	Yes	Yes	Yes	Yes	Yes
"FF"	FF >>	No	No	No	Yes	Yes	Yes	Yes	Yes	Yes	Yes	Yes	Yes	Yes	Yes	Yes
"REW"	REW <<	No	No	No	Yes	Yes	Yes	Yes	Yes	Yes	Yes	Yes	Yes	Yes	Yes	Yes
"P.MODE"	PLAY MODE	No	No	No	Yes	Yes	Yes	Yes	Yes	Yes	Yes	Yes	Yes	Yes	Yes	Yes
"SKIP F"	>>	No	No	No	Yes	Yes	Yes	Yes	Yes	Yes	Yes	Yes	Yes	Yes	Yes	Yes
"SKIP R"	<<	No	No	No	Yes	Yes	Yes	Yes	Yes	Yes	Yes	Yes	Yes	Yes	Yes	Yes
"PAUSE"	PAUSE	No	No	No	Yes	Yes	Yes	Yes	Yes	Yes	Yes	Yes	Yes	Yes	Yes	Yes
"REC"	REC	No	No	No	Yes	Yes	Yes	Yes	Yes	Yes	Yes	Yes	Yes	Yes	Yes	Yes
"MEMORY"	MEMORY	No	No	No	Yes	Yes	Yes	Yes	Yes	Yes	Yes	Yes	Yes	Yes	Yes	Yes
"DISP"	DISPLAY	No	No	No	Yes	Yes	Yes	Yes	Yes	Yes	Yes	Yes	Yes	Yes	Yes	Yes
"SCROLL"	SCROLL	No	No	No	Yes	Yes	Yes	Yes	Yes	Yes	Yes	Yes	Yes	Yes	Yes	Yes
"M.SCAN"	MUSIC SCAN	No	No	No	Yes	Yes	Yes	Yes	Yes	Yes	Yes	Yes	Yes	Yes	Yes	Yes
"CLEAR"	CLEAR	No	No	No	Yes	Yes	Yes	Yes	Yes	Yes	Yes	Yes	Yes	Yes	Yes	Yes
"RANDOM"	RANDOM	No	No	No	Yes	Yes	Yes	Yes	Yes	Yes	Yes	Yes	Yes	Yes	Yes	Yes
"REPEAT"	REPEAT	No	No	No	Yes	Yes	Yes	Yes	Yes	Yes	Yes	Yes	Yes	Yes	Yes	Yes
"ENTER"	ENTER	No	No	No	Yes	Yes	Yes	Yes	Yes	Yes	Yes	Yes	Yes	Yes	Yes	Yes
"EJECT"	EJECT	No	No	No	Yes	Yes	Yes	Yes	Yes	Yes	Yes	Yes	Yes	Yes	Yes	Yes
"1"	1	No	No	No	Yes	Yes	Yes	Yes	Yes	Yes	Yes	Yes	Yes	Yes	Yes	Yes
"2"	2	No	No	No	Yes	Yes	Yes	Yes	Yes	Yes	Yes	Yes	Yes	Yes	Yes	Yes
"3"	3	No	No	No	Yes	Yes	Yes	Yes	Yes	Yes	Yes	Yes	Yes	Yes	Yes	Yes
"4"	4	No	No	No	Yes	Yes	Yes	Yes	Yes	Yes	Yes	Yes	Yes	Yes	Yes	Yes
"5"	5	No	No	No	Yes	Yes	Yes	Yes	Yes	Yes	Yes	Yes	Yes	Yes	Yes	Yes
"6"	6	No	No	No	Yes	Yes	Yes	Yes	Yes	Yes	Yes	Yes	Yes	Yes	Yes	Yes
"7"	7	No	No	No	Yes	Yes	Yes	Yes	Yes	Yes	Yes	Yes	Yes	Yes	Yes	Yes
"8"	8	No	No	No	Yes	Yes	Yes	Yes	Yes	Yes	Yes	Yes	Yes	Yes	Yes	Yes
"9"	9	No	No	No	Yes	Yes	Yes	Yes	Yes	Yes	Yes	Yes	Yes	Yes	Yes	Yes
"10/0"	10/0	No	No	No	Yes	Yes	Yes	Yes	Yes	Yes	Yes	Yes	Yes	Yes	Yes	Yes
"nn/nnn"	--/--	No	No	No	Yes	Yes	Yes	Yes	Yes	Yes	Yes	Yes	Yes	Yes	Yes	Yes
"NAME"	NAME	No	No	No	No	No	No	No	No	No	Yes	Yes	Yes	Yes	Yes	Yes
"GROUP"	GROUP	No	No	No	No	No	No	No	No	No	Yes	Yes	Yes	Yes	Yes	Yes
"STBY"	STANDBY	No	No	No	No	No	No	No	No	No	No	No	No	Yes	Yes	Yes
CCR - CD-R Recorder Operation Command																
"POWER"	POWER ON/OFF	No	No	No	Yes	Yes	Yes	Yes	Yes	Yes	Yes	Yes	Yes	Yes	Yes	Yes
"P.MODE"	PLAY MODE	No	No	No	Yes	Yes	Yes	Yes	Yes	Yes	Yes	Yes	Yes	Yes	Yes	Yes
"PLAY"	PLAY	No	No	No	Yes	Yes	Yes	Yes	Yes	Yes	Yes	Yes	Yes	Yes	Yes	Yes
"STOP"	STOP	No	No	No	Yes	Yes	Yes	Yes	Yes	Yes	Yes	Yes	Yes	Yes	Yes	Yes
"SKIP F"	>>	No	No	No	Yes	Yes	Yes	Yes	Yes	Yes	Yes	Yes	Yes	Yes	Yes	Yes
"SKIP R"	<<	No	No	No	Yes	Yes	Yes	Yes	Yes	Yes	Yes	Yes	Yes	Yes	Yes	Yes
"PAUSE"	PAUSE	No	No	No	Yes	Yes	Yes	Yes	Yes	Yes	Yes	Yes	Yes	Yes	Yes	Yes
"REC"	REC	No	No	No	Yes	Yes	Yes	Yes	Yes	Yes	Yes	Yes	Yes	Yes	Yes	Yes
"CLEAR"	CLEAR	No	No	No	Yes	Yes	Yes	Yes	Yes	Yes	Yes	Yes	Yes	Yes	Yes	Yes
"REPEAT"	REPEAT	No	No	No	Yes	Yes	Yes	Yes	Yes	Yes	Yes	Yes	Yes	Yes	Yes	Yes
"1"	1	No	No	No	Yes	Yes	Yes	Yes	Yes	Yes	Yes	Yes	Yes	Yes	Yes	Yes
"2"	2	No	No	No	Yes	Yes	Yes	Yes	Yes	Yes	Yes	Yes	Yes	Yes	Yes	Yes
"3"	3	No	No	No	Yes	Yes	Yes	Yes	Yes	Yes	Yes	Yes	Yes	Yes	Yes	Yes
"4"	4	No	No	No	Yes	Yes	Yes	Yes	Yes	Yes	Yes	Yes	Yes	Yes	Yes	Yes
"5"	5	No	No	No	Yes	Yes	Yes	Yes	Yes	Yes	Yes	Yes	Yes	Yes	Yes	Yes
"6"	6	No	No	No	Yes	Yes	Yes	Yes	Yes	Yes	Yes	Yes	Yes	Yes	Yes	Yes
"7"	7	No	No	No	Yes	Yes	Yes	Yes	Yes	Yes	Yes	Yes	Yes	Yes	Yes	Yes
"8"	8	No	No	No	Yes	Yes	Yes	Yes	Yes	Yes	Yes	Yes	Yes	Yes	Yes	Yes
"9"	9	No	No	No	Yes	Yes	Yes	Yes	Yes	Yes	Yes	Yes	Yes	Yes	Yes	Yes
"10/0"	10/0	No	No	No	Yes	Yes	Yes	Yes	Yes	Yes	Yes	Yes	Yes	Yes	Yes	Yes
"nn/nnn"	--/--	No	No	No	Yes	Yes	Yes	Yes	Yes	Yes	Yes	Yes	Yes	Yes	Yes	Yes
"SCROLL"	SCROLL	No	No	No	Yes	Yes	Yes	Yes	Yes	Yes	Yes	Yes	Yes	Yes	Yes	Yes
"OP/CL"	OPEN/CLOSE	No	No	No	Yes	Yes	Yes	Yes	Yes	Yes	Yes	Yes	Yes	Yes	Yes	Yes
"DISP"	DISPLAY	No	No	No	Yes	Yes	Yes	Yes	Yes	Yes	Yes	Yes	Yes	Yes	Yes	Yes
"RANDOM"	RANDOM	No	No	No	Yes	Yes	Yes	Yes	Yes	Yes	Yes	Yes	Yes	Yes	Yes	Yes
"MEMORY"	MEMORY	No	No	No	Yes	Yes	Yes	Yes	Yes	Yes	Yes	Yes	Yes	Yes	Yes	Yes
"FF"	FF	No	No	No	No	No	No	No	No	No	Yes	Yes	Yes	Yes	Yes	Yes
"REW"	REW	No	No	No	No	No	No	No	No	No	Yes	Yes	Yes	Yes	Yes	Yes
"STBY"	STANDBY	No	No	No	No	No	No	No	No	No	No	No	No	Yes	Yes	Yes

No	No	No	No	No	No	No	No	No	No	No	No	No	No	No	No	No	No	No	No	No	No	Yes
No	No	No	No	No	No	No	No	No	No	No	No	No	No	No	No	No	No	No	No	No	No	Yes
No	No	No	No	No	No	No	No	No	No	No	No	No	No	No	No	No	No	No	No	No	No	No
No	No	No	No	No	No	No	No	No	No	No	No	No	No	No	No	No	No	No	No	No	No	No
No	No	No	No	No	No	No	No	No	No	No	No	No	No	No	No	No	No	No	No	No	No	No
No	No	No	No	No	No	No	No	No	No	No	No	No	No	No	No	No	No	No	No	No	No	No
No	No	No	No	No	No	No	No	No	No	No	No	No	No	No	No	No	No	No	No	No	No	No
No	No	No	No	No	No	No	No	No	No	No	No	No	No	No	No	No	No	No	No	No	No	No
No	No	No	No	No	No	No	No	No	No	No	No	No	No	No	No	No	No	No	No	No	No	No
No	No	No	No	No	No	No	No	No	No	No	No	No	No	No	No	No	No	No	No	No	No	No
No	No	No	No	No	No	No	No	No	No	No	No	No	No	No	No	No	No	No	No	No	No	No
No	No	No	No	No	No	No	No	No	No	No	No	No	No	No	No	No	No	No	No	No	No	No
No	No	No	No	No	No	No	No	No	No	No	No	No	No	No	No	No	No	No	No	No	No	No

The Net-Tune/Network function is shared by the MAIN and ZONE side.

Amplifier-related Command Support List

Code	Means	DTR-70.1	DTR-80.1	
"PW4" - Zone4 Power Command				
"00"	sets Zone4 Standby	Yes	Yes	
"01"	sets Zone4 On	Yes	Yes	
"QSTN"	gets the Zone4 Power Status	Yes	Yes	
"MT4" - Zone4 Muting Command				
"00"	sets Zone4 Muting Off	Yes	Yes	
"01"	sets Zone4 Muting On	Yes	Yes	
"TG"	sets Zone4 Muting Wrap-Around	Yes	Yes	
"QSTN"	gets the Zone4 Muting Status	Yes	Yes	
"VL4" - Zone4 Volume Command				
"00"-64"	Volume Level 0 – 100 (In hexadecimal)	Yes	Yes	
"00"-50"	Volume Level 0 – 80 (In hexadecimal)	No	No	
"UP"	sets Volume Level Up	Yes	Yes	
"DOWN"	sets Volume Level Down	Yes	Yes	
"QSTN"	gets the Volume Level	Yes	Yes	
"SL4" - ZONE4 Selector Command				
"00"	sets VIDEO1 VCR/DVR	Yes	Yes	
"01"	sets VIDEO2 CBL/SAT	Yes	Yes	
"02"	sets VIDEO3 GAME/TV GAME	Yes	Yes	
"03"	sets VIDEO4 AUX1(AUX)	Yes	Yes	
"04"	sets VIDEO5 AUX2	Yes	Yes	
"05"	sets VIDEO6	No	No	
"06"	sets VIDEO7	No	No	
"10"	sets DVD	Yes	Yes	
"20"	sets TAPE(1) TV/TAPE	Yes	Yes	
"21"	sets TAPE2	No	No	
"22"	sets PHONO	Yes	Yes	
"23"	sets CD	Yes	Yes	
"24"	sets FM	Yes	Yes	
"25"	sets AM	Yes	Yes	
"26"	sets TUNER	Yes	Yes	
"27"	sets MUSIC SERVER	Yes	Yes	
"28"	sets INTERNET RADIO	Yes	Yes	
"29"	sets USB/USB(Front)	Yes	Yes	
"2A"	sets USB(Rear)	No	Yes	
"40"	sets Universal PORT	Yes	Yes	
"30"	sets MULTI CH	No	No	
"31"	sets XM*1	No	No	
"32"	sets SIRIUS*1	Yes	Yes	
"80"	sets SOURCE	Yes	Yes	
"QSTN"	gets The Selector Position	Yes	Yes	
*1:Only available XM/SIRIUS/Model				
"TUN" - Tuning Command				
"nnnnn"	sets Directly Tuning Frequency (FM n	No	No	
"UP"	sets Tuning Frequency Wrap-Around	No	No	
"DOWN"	sets Tuning Frequency Wrap-Around	No	No	
"QSTN"	gets The Tuning Frequency	No	No	

The TUNER function is shared by the MAIN and ZONE side.				
"TU4" - Tuning Command				
"nnnnn"	sets Directly Tuning Frequency (FM n	Yes	Yes	
"UP"	sets Tuning Frequency Wrap-Around	Yes	Yes	
"DOWN"	sets Tuning Frequency Wrap-Around	Yes	Yes	
"QSTN"	gets The Tuning Frequency	Yes	Yes	
The TUNER function is shared by the MAIN and ZONE side. But control is separated.				
"PRS" - Preset Command				
"01"-28"	sets Preset No. 1 - 40 (In hexadecimal	No	No	
"01"-1E"	sets Preset No. 1 - 30 (In hexadecimal	No	No	
"UP"	sets Preset No. Wrap-Around Up	No	No	
"DOWN"	sets Preset No. Wrap-Around Down	No	No	
"QSTN"	gets The Preset No.	No	No	
The TUNER function is shared by the MAIN and ZONE side.				
"PR4" - Preset Command				
"01"-28"	sets Preset No. 1 - 40 (In hexadecimal	Yes	Yes	
"01"-1E"	sets Preset No. 1 - 30 (In hexadecimal	No	No	
"UP"	sets Preset No. Wrap-Around Up	Yes	Yes	
"DOWN"	sets Preset No. Wrap-Around Down	Yes	Yes	
"QSTN"	gets The Preset No.	Yes	Yes	
The TUNER function is shared by the MAIN and ZONE side. But control is separated.				
"NTC" - Net-Tune/Network Operation Command(Net-Tune Model Only)				
"PLAYz"	PLAY KEY	No	No	
"STOPz"	STOP KEY	No	No	
"PAUSEz"	PAUSE KEY	No	No	
"TRUPz"	TRACK UP KEY	No	No	
"TRDNz"	TRACK DOWN KEY	No	No	
The Net-Tune/Network function is shared by the MAIN and ZONE side.				
"NT4" - Net-Tune/Network Operation Command(Network Model Only)				
"PLAY"	PLAY KEY	Yes	Yes	
"STOP"	STOP KEY	Yes	Yes	
"PAUSE"	PAUSE KEY	No	No	
"TRUP"	TRACK UP KEY	Yes	Yes	

"TRDN"	TRACK DOWN KEY	Yes	Yes	
"NP4" - Internet Radio Preset Command (Network Model Only)				
"01"-"28"	sets Preset No. 1 - 40 (In hexadecim	Yes	Yes	
<p>The Net-Tune/Network function is shared by the MAIN and ZONE side.</p>				

